

KEY PLAN VIEW  
SCALE: 1:30



WHITE DOVE (OC-17)  
PAINT



WEBKIT10192  
P/O FOR OIL & SPICES



471960910  
RECYCLING/ COMPOST/ TRASH



VINELAND  
KITCHEN

**DISCLAIMER:**  
Floor plan measurements are approximate and are for illustrative purposes only. While we do not doubt the floor plan accuracy, we make no guarantee, warranty or representation as to the accuracy and completeness of the floor plan. You or your advisors should conduct a careful, independent investigation of the property to determine to your satisfaction as to the suitability of the property for your space requirements.  
  
This document and the information thereon is the property of NEFF Beautiful living INC. and may only be used for the purpose for which it is supplied. Reproduction of the drawing or use of the information thereon, in whole or in part, is strictly prohibited without the express written permission of NEFF Beautiful living INC.  
  
Minor modifications may develop due to the manufacturing process and constraints

**CLIENT:** KSMP  
**ADDRESS:** 1941 Davis Street,  
A, San Leandro, CA 94577  
**PROJECT NAME:** VINELAND  
**PROJECT NUMBER:** N22.020

04  
PAGE:  
2  
20



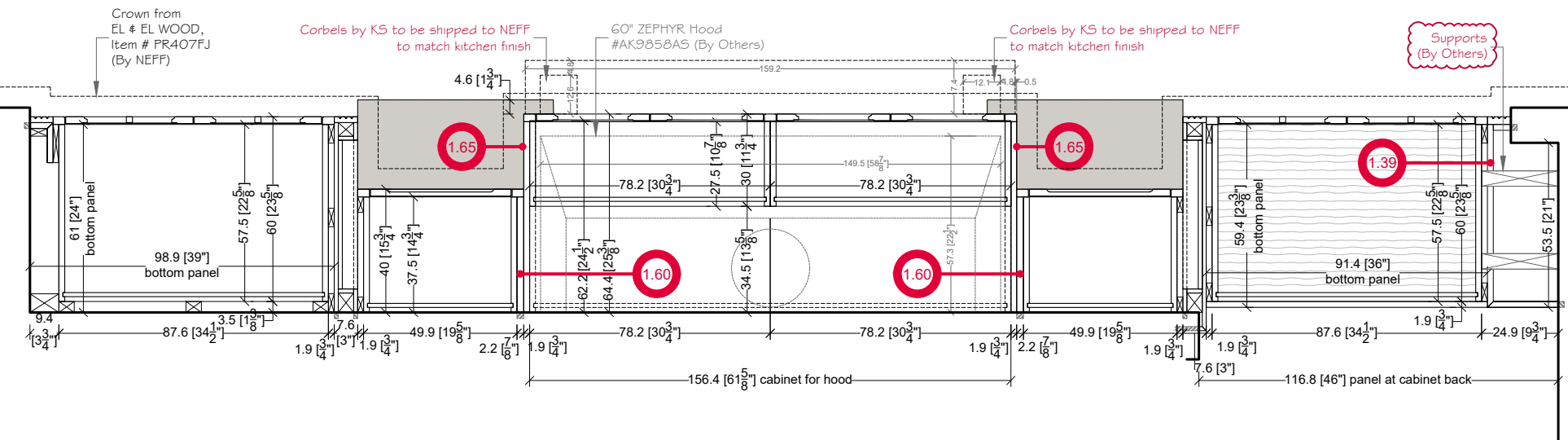

**PLAN VIEW (RANGE - UPPER LEVEL)**  
SCALE: 1:20

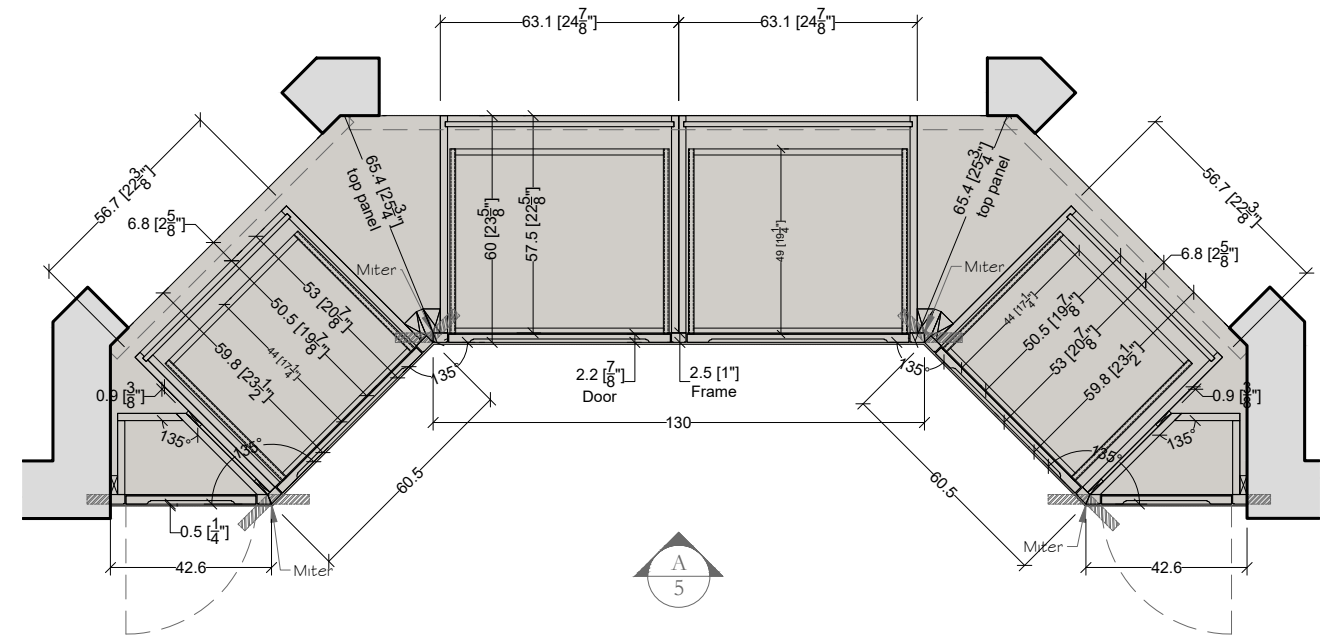

**PLAN VIEW (SITTING AREA)**  
SCALE: 1:20

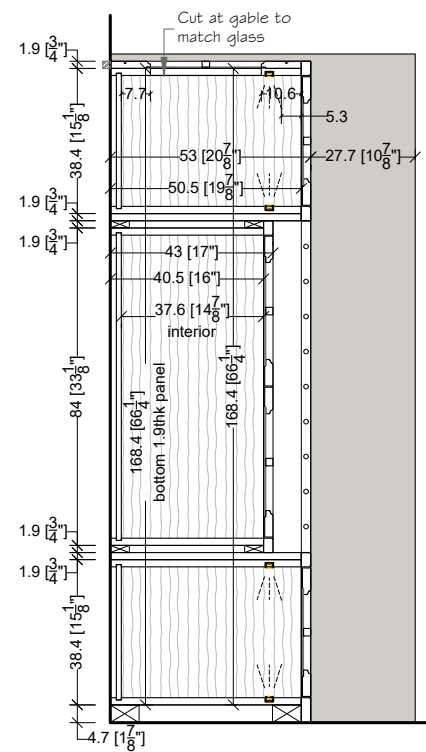

**UPPER CABINET-4**  
SCALE: 1:20

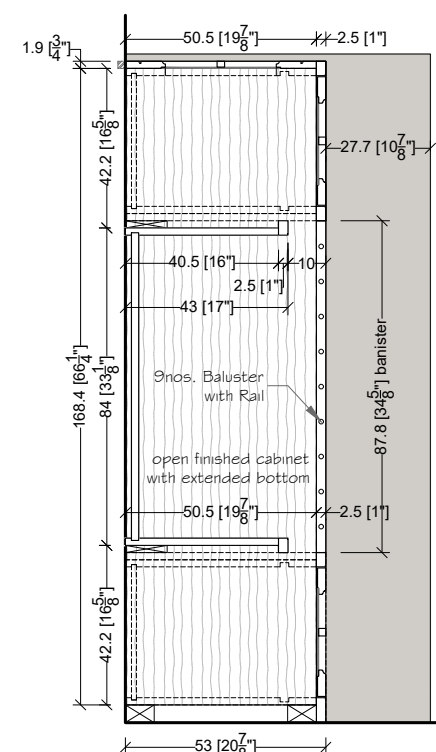

**DISPLAY CABINET-3**  
SCALE: 1:20

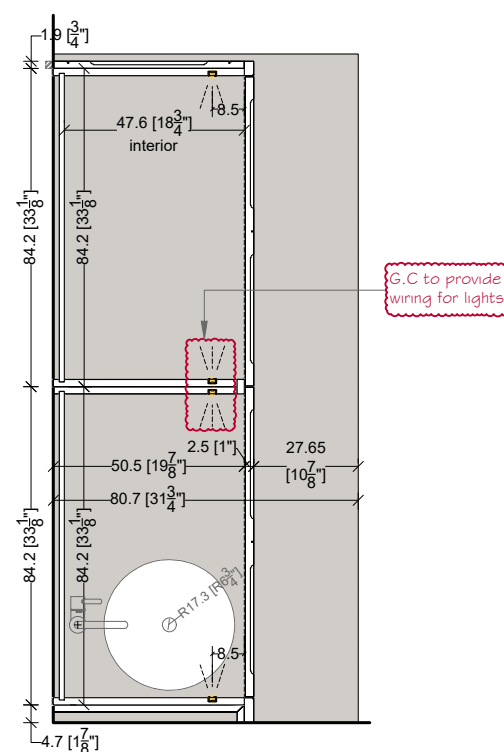

**UPPER LIFT DOOR-2**  
SCALE: 1:20

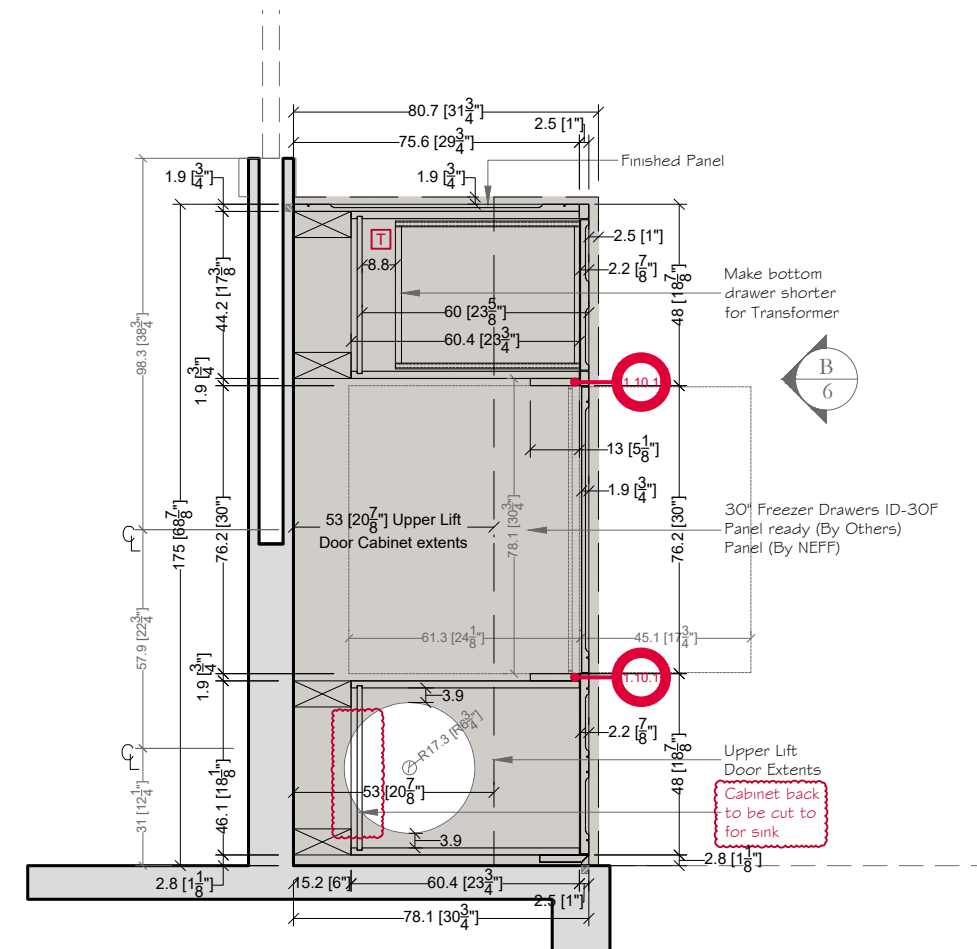

**PLAN VIEW SMOOTHIE CENTER (BASE CABINET-1)**  
SCALE: 1:20



**VINELAND  
KITCHEN**

**DISCLAIMER:**  
Floor plan measurements are approximate and are for illustrative purposes only. While we do not doubt the floor plan accuracy, we make no guarantee, warranty or representation as to the accuracy and completeness of the floor plan. You or your advisors should conduct a careful, independent investigation of the property to determine to your satisfaction as to the suitability of the property for your space requirements.  
  
This document and the information thereon is the property of NEFF Beautiful living INC. and may only be used for the purpose for which it is supplied. Reproduction of the drawing or use of the information thereon, in whole or in part, is strictly prohibited without the express written permission of NEFF Beautiful living INC.  
  
Minor modifications may develop due to the manufacturing process and constraints.

**CLIENT:** KSMP  
**ADDRESS:** 1941 Davis Street, A, San Leandro, CA 94577  
**PROJECT NAME:** VINELAND  
**PROJECT NUMBER:** N22.020

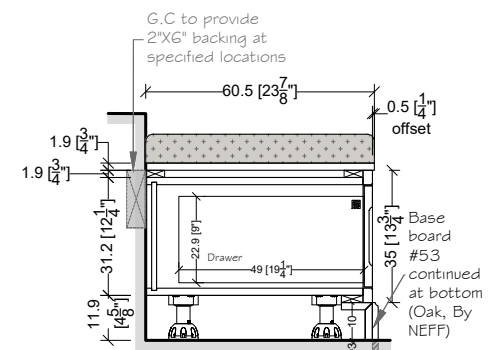
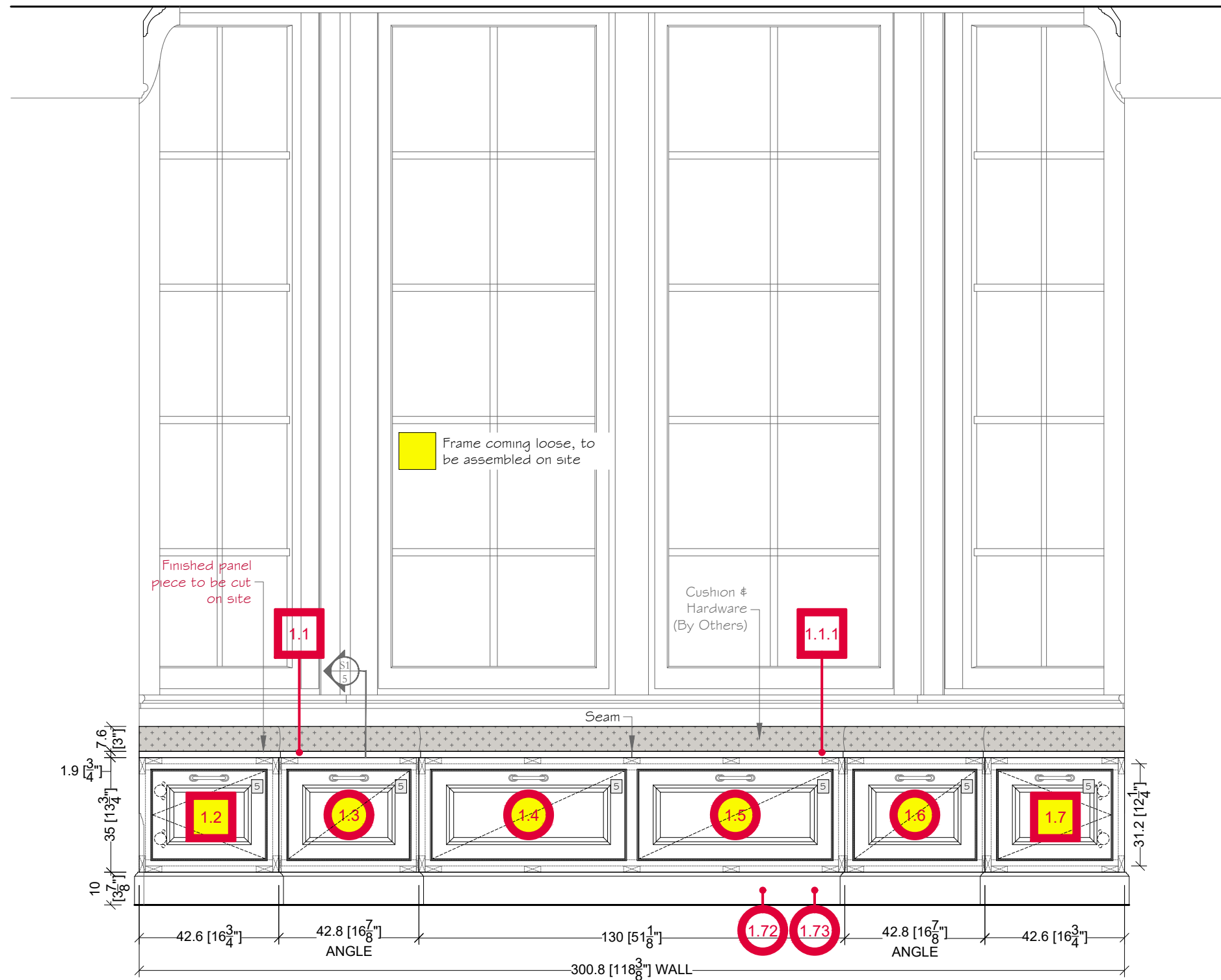

**SECTION 1**  
SCALE: 1:20

**ELEVATION G (STORAGE BENCH)**  
SCALE: 1:20



VINELAND  
KITCHEN

**DISCLAIMER:**  
Floor plan measurements are approximate and are for illustrative purposes only. While we do not doubt the floor plan accuracy, we make no guarantee, warranty or representation as to the accuracy and completeness of the floor plan. You or your advisors should conduct a careful, independent investigation of the property to determine to your satisfaction as to the suitability of the property for your space requirements.  
  
This document and the information thereon is the property of NEFF Beautiful living INC. and may only be used for the purpose for which it is supplied. Reproduction of the drawing or use of the information thereon, in whole or in part, is strictly prohibited without the express written permission of NEFF Beautiful living INC.  
  
Minor modifications may develop due to the manufacturing process and constraints

**CLIENT:** KSMP  
**ADDRESS:** 1941 Davis Street, A, San Leandro, CA 94577  
**PROJECT NAME:** VINELAND  
**PROJECT NUMBER:** N22.020





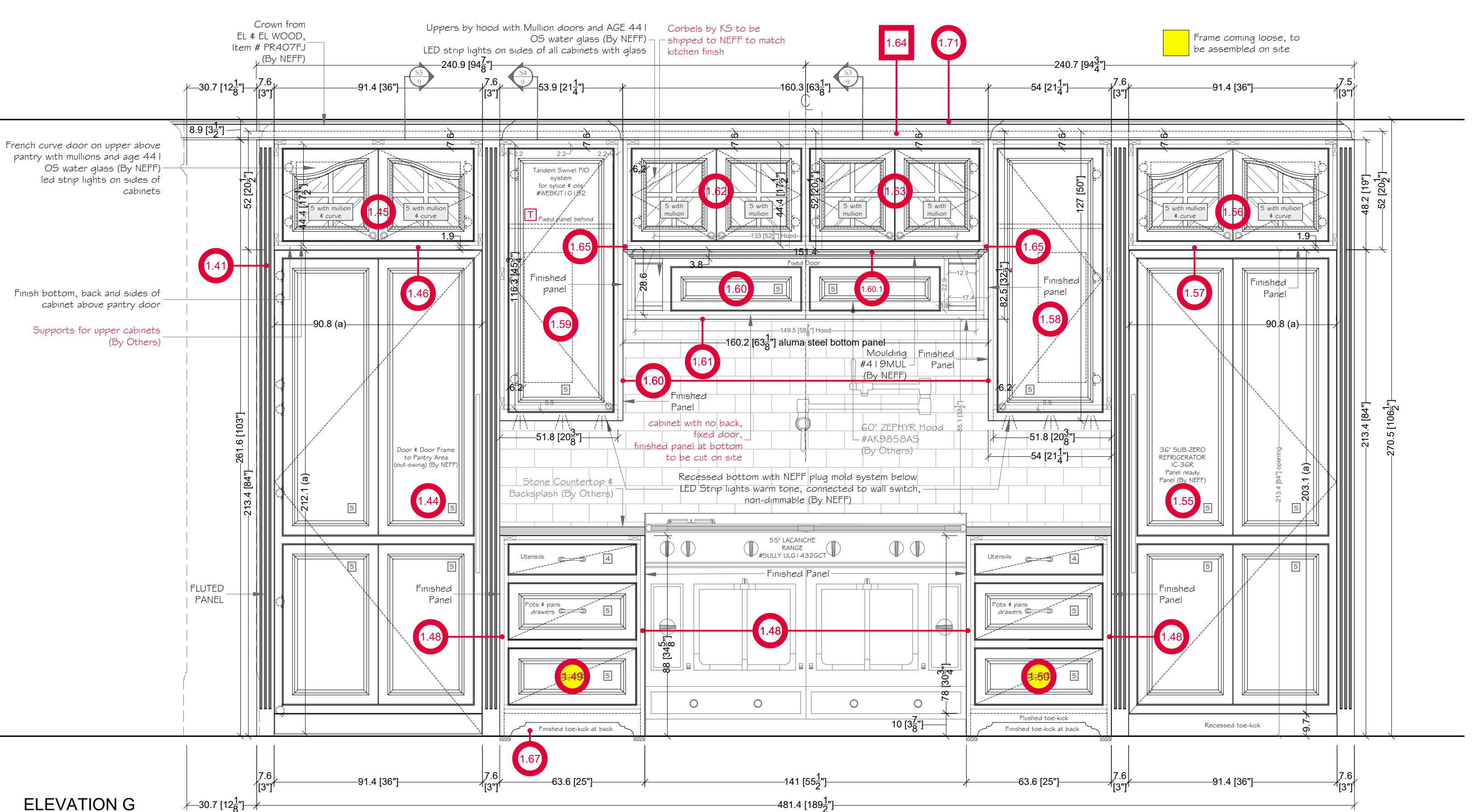

ELEVATION G  
SCALE: 1:15



# VINELAND KITCHEN

**DISCLAIMER:**  
Floor plan measurements are approximate and are for illustrative purposes only. While we do not doubt the floor plan accuracy, we make no guarantee, warranty or representation as to the accuracy and completeness of the floor plan. You or your advisors should conduct a careful, independent investigation of the property to determine to your satisfaction as to the suitability of the property for your space requirements.  
  
This document and the information thereon is the property of NEFF Beautiful living INC. and may only be used for the purpose for which it is supplied. Reproduction of the drawing or use of the information thereon, in whole or in part, is strictly prohibited without the express written permission of NEFF Beautiful living INC.  
  
Minor modifications may develop due to the manufacturing process and constraints.

**CLIENT:** KSMP  
**ADDRESS:** 1941 Davis Street, A, San Leandro, CA 94577  
**PROJECT NAME:** VINELAND  
**PROJECT NUMBER:** N22.020

**04**  
PAGE:  
8  
20

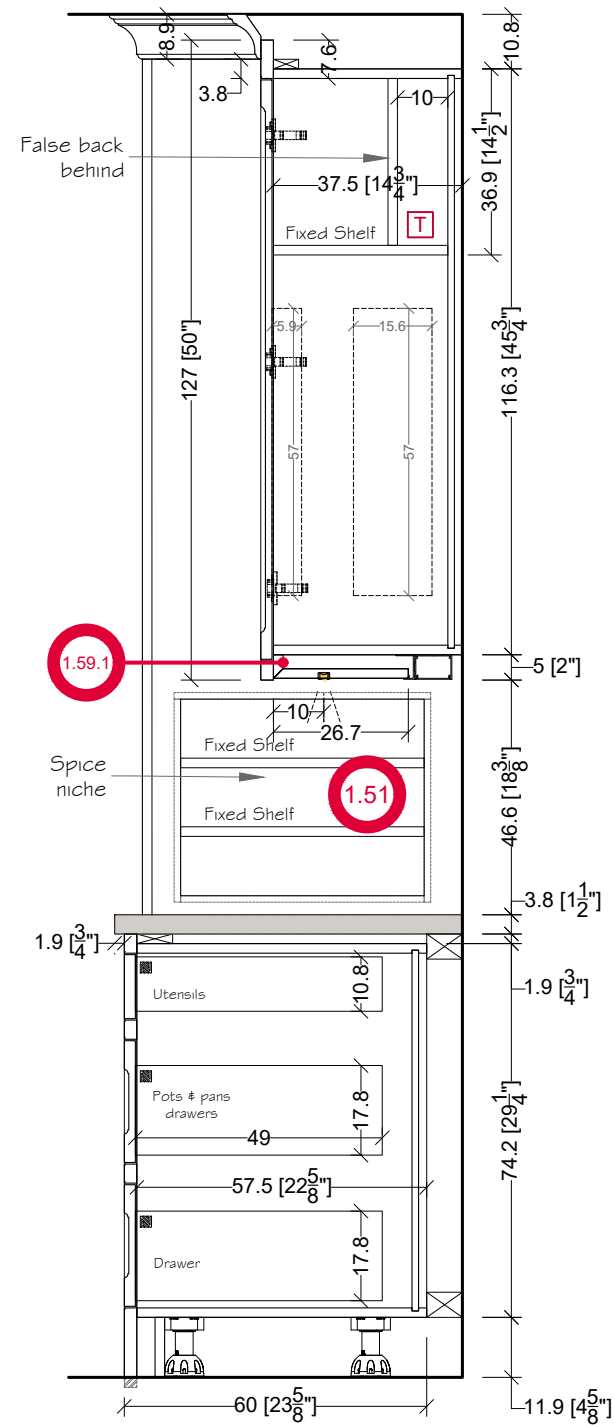
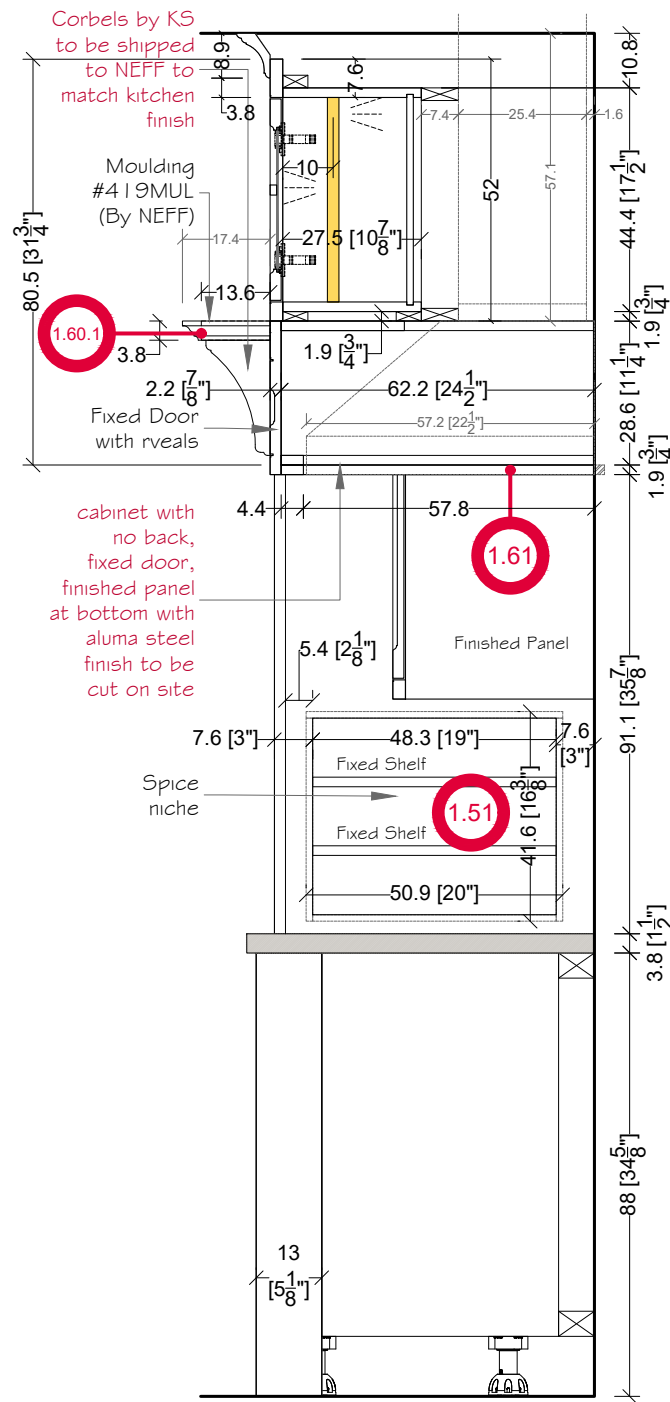
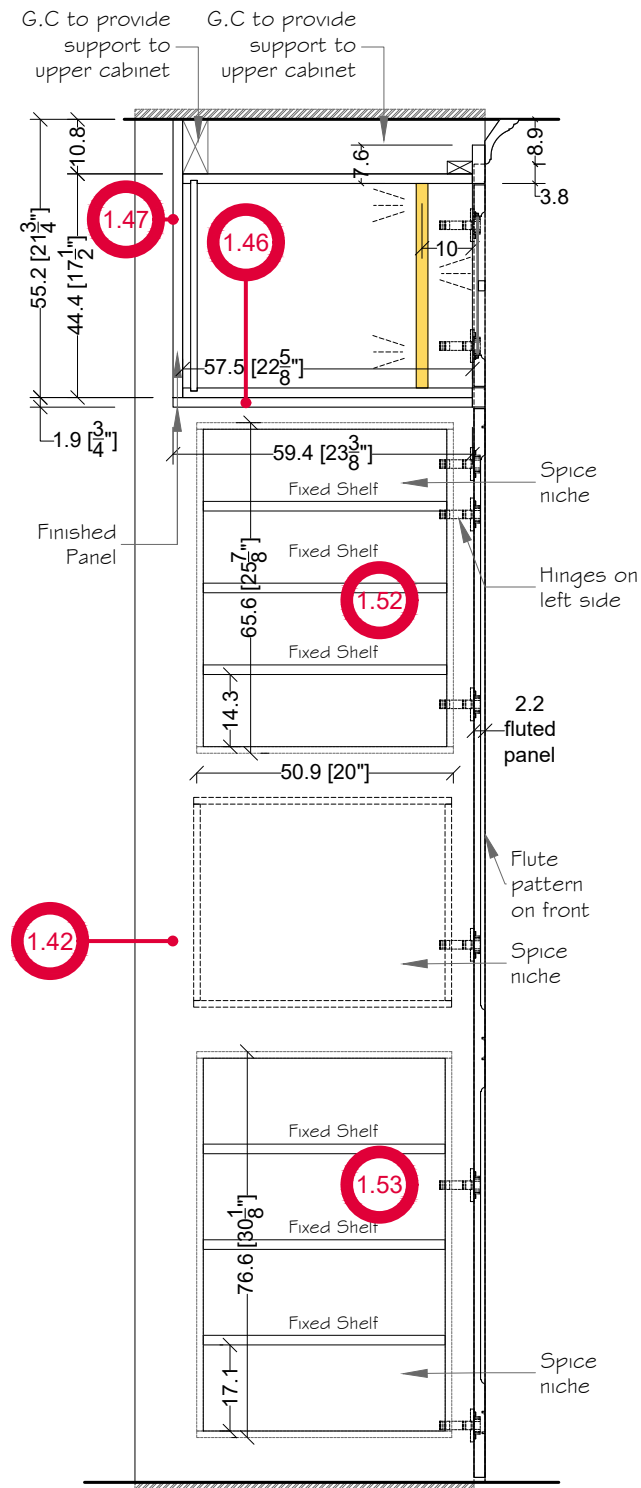

VINELAND  
KITCHEN

**DISCLAIMER:**  
Floor plan measurements are approximate and are for illustrative purposes only. While we do not doubt the floor plan accuracy, we make no guarantee, warranty or representation as to the accuracy and completeness of the floor plan. You or your advisors should conduct a careful, independent investigation of the property to determine to your satisfaction as to the suitability of the property for your space requirements.  
  
This document and the information thereon is the property of NEFF Beautiful living INC. and may only be used for the purpose for which it is supplied. Reproduction of the drawing or use of the information thereon, in whole or in part, is strictly prohibited without the express written permission of NEFF Beautiful living INC.  
  
Minor modifications may develop due to the manufacturing process and constraints.

**CLIENT:** KSMP  
**ADDRESS:** 1941 Davis Street,  
A, San Leandro, CA 94577  
**PROJECT NAME:** VINELAND  
**PROJECT NUMBER:** N22.020



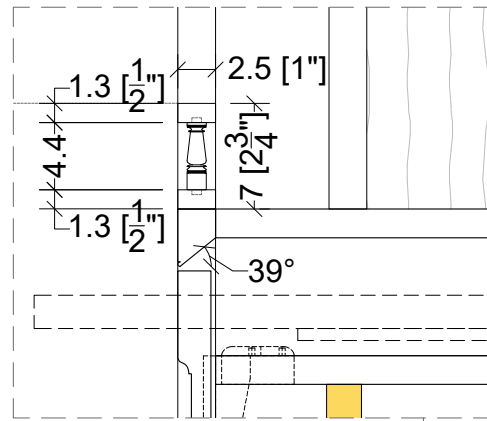

**DETAIL**  
SCALE: 1:5

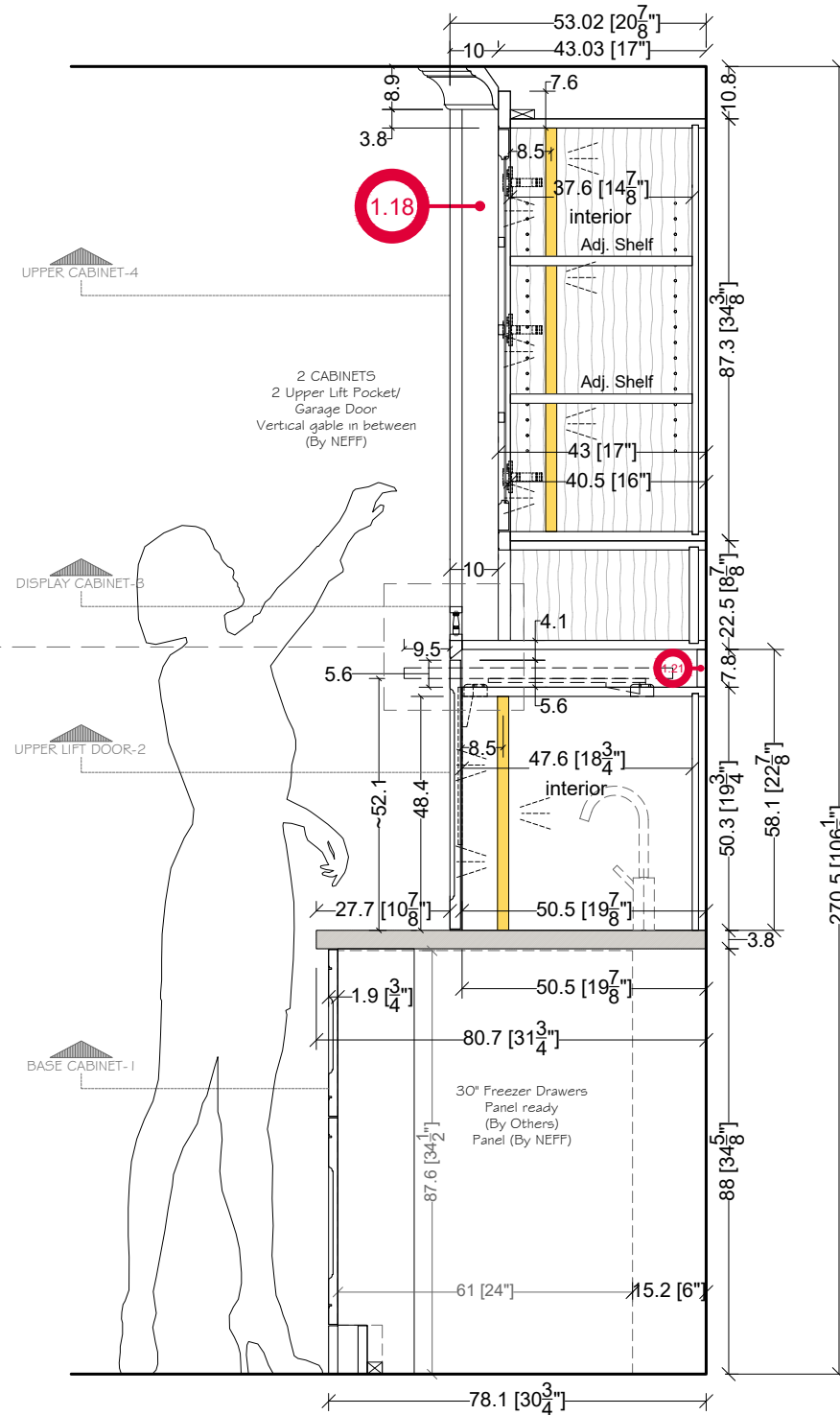

**SECTION 6**  
SCALE: 1:15

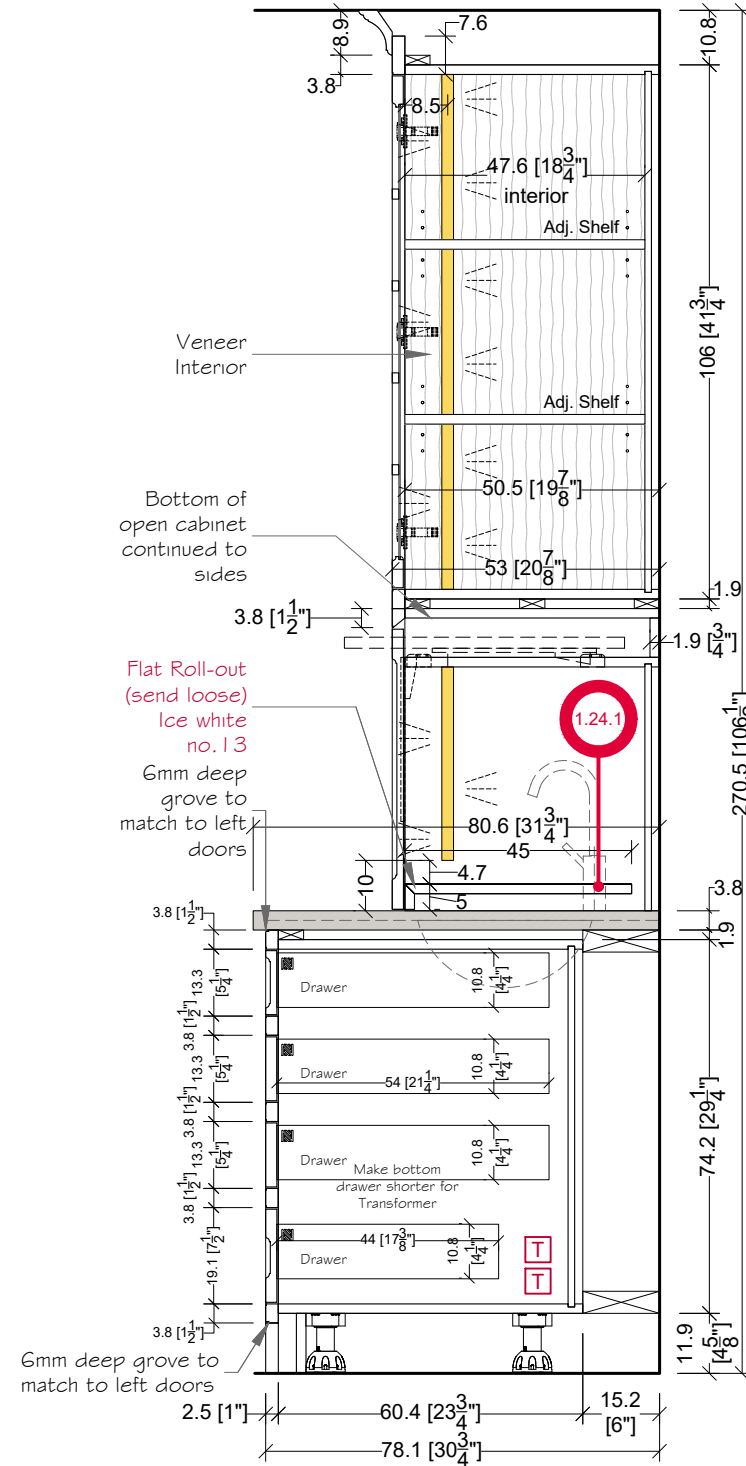

**SECTION 7**  
SCALE: 1:15



**VINELAND  
KITCHEN**

**DISCLAIMER:**  
Floor plan measurements are approximate and are for illustrative purposes only. While we do not doubt the floor plan accuracy, we make no guarantee, warranty or representation as to the accuracy and completeness of the floor plan. You or your advisors should conduct a careful, independent investigation of the property to determine to your satisfaction as to the suitability of the property for your space requirements.  
  
This document and the information thereon is the property of NEFF Beautiful living INC. and may only be used for the purpose for which it is supplied. Reproduction of the drawing or use of the information thereon, in whole or in part, is strictly prohibited without the express written permission of NEFF Beautiful living INC.  
  
Minor modifications may develop due to the manufacturing process and constraints.

**CLIENT:** KSMP  
**ADDRESS:** 1941 Davis Street,  
A, San Leandro, CA 94577  
**PROJECT NAME:** VINELAND  
**PROJECT NUMBER:** N22.020

**04**  
PAGE:  
**10**  
**20**

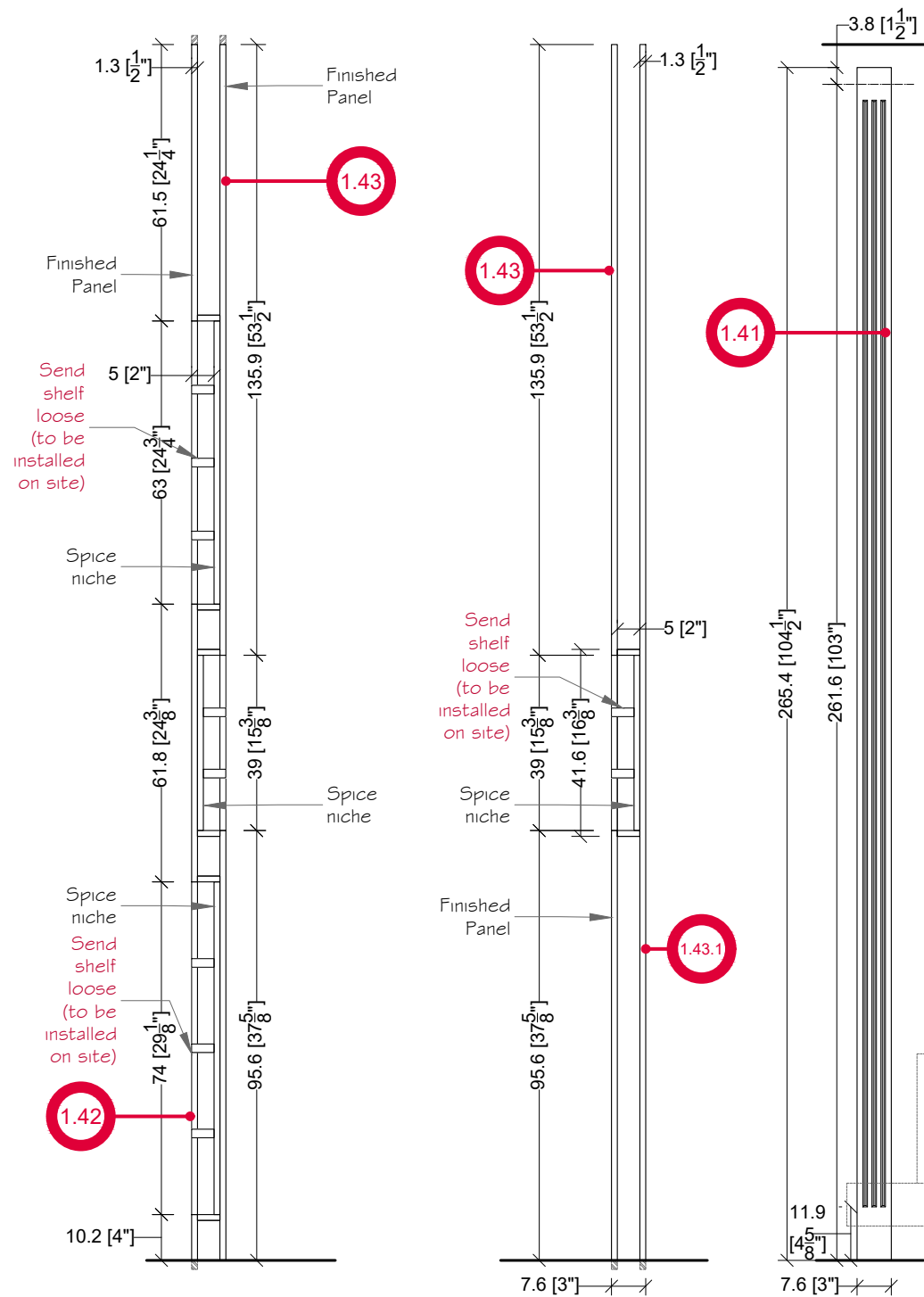

NICHE (RIGHT)  
SCALE: 1:15

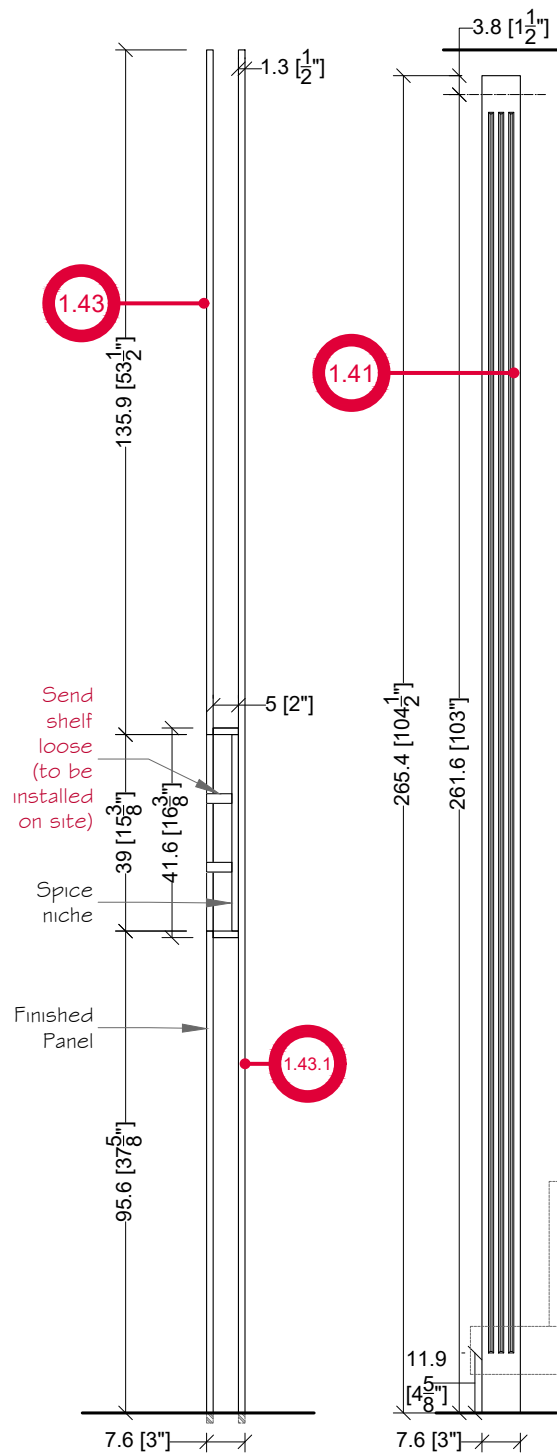

NICHE (LEFT)  
SCALE: 1:15

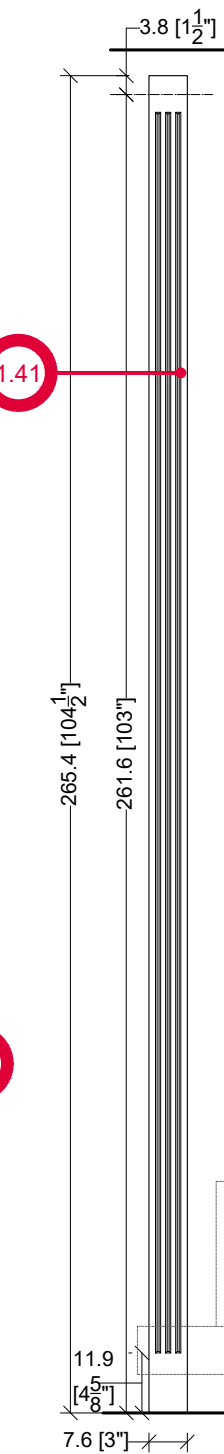

FLUTED COLUMN  
SCALE: 1:15

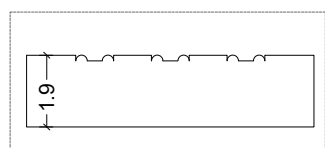

DETAIL  
SCALE: 1:2

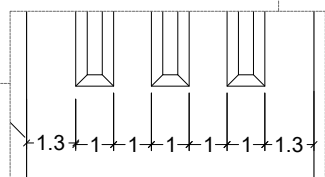

DETAIL  
SCALE: 1:2

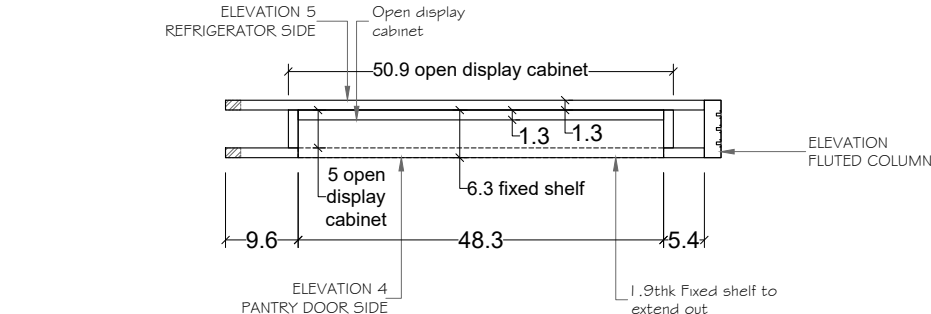

NICHE AT RANGE RIGHT

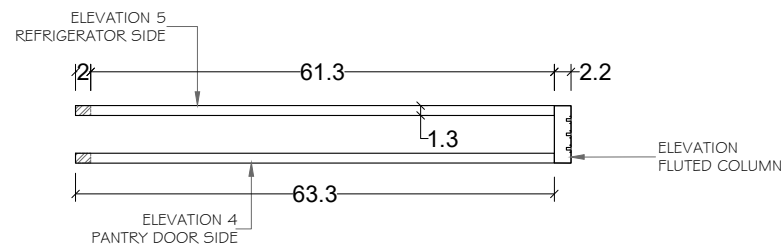

NO NICHE AT RANGE RIGHT

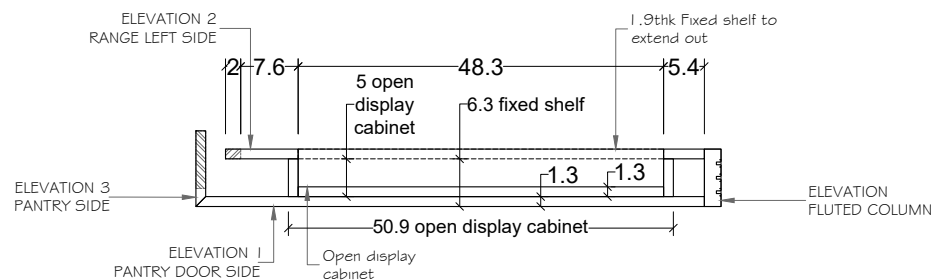

NICHE AT RANGE LEFT

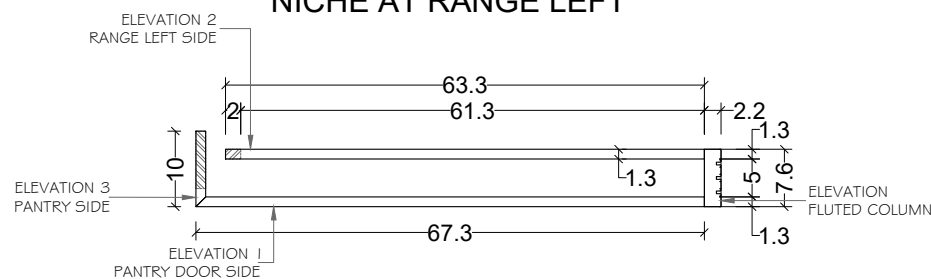

NO NICHE AT RANGE LEFT

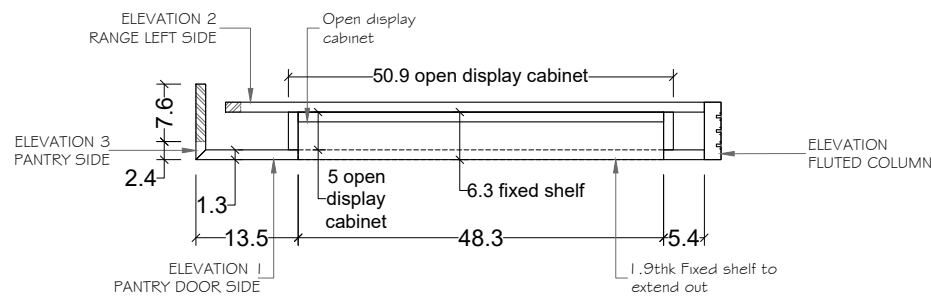

NICHE AT PANTRY

PLAN (NICHE NEXT TO PANTRY DOOR - LEFT)  
SCALE: 1:10

**PLEASE NOTE:**  
Assemble Niche columns at NEFF &  
Send shelves loose



VINELAND  
KITCHEN

**DISCLAIMER:**  
Floor plan measurements are approximate and are for illustrative purposes only. While we do not doubt the floor plans accuracy, we make no guarantee, warranty or representation as to the accuracy and completeness of the floor plan. You or your advisors should conduct a careful, independent investigation of the property to determine to your satisfaction as to the suitability of the property for your space requirements.  
  
This document and the information thereon is the property of NEFF Beautiful living INC. and may only be used for the purpose for which it is supplied. Reproduction of the drawing or use of the information thereon, in whole or in part, is strictly prohibited without the express written permission of NEFF Beautiful living INC.  
  
Minor modifications may develop due to the manufacturing process and constraints

**CLIENT:** KSMP  
**ADDRESS:** 1941 Davis Street,  
A, San Leandro, CA 94577  
**PROJECT NAME:** VINELAND  
**PROJECT NUMBER:** N22.020

04  
PAGE:  
11  
20

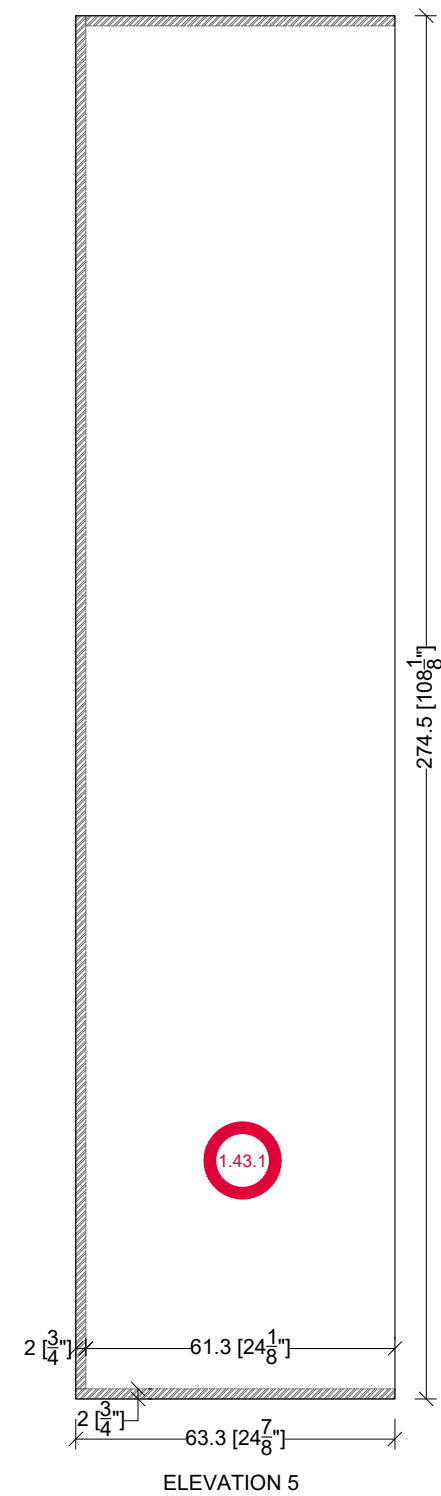
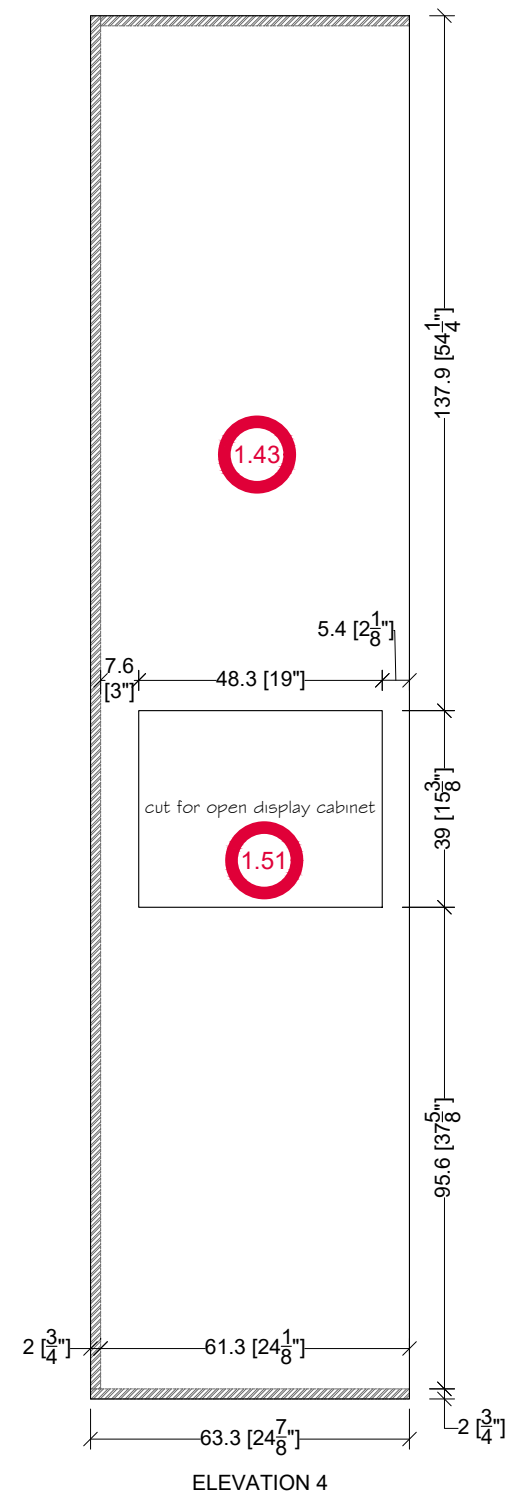
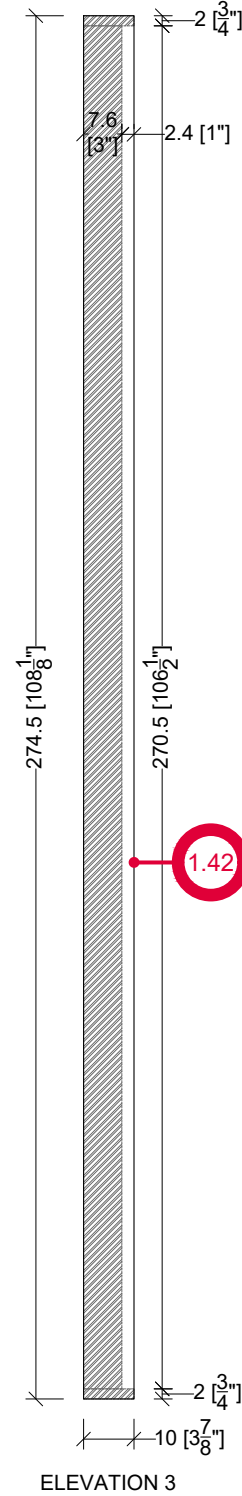
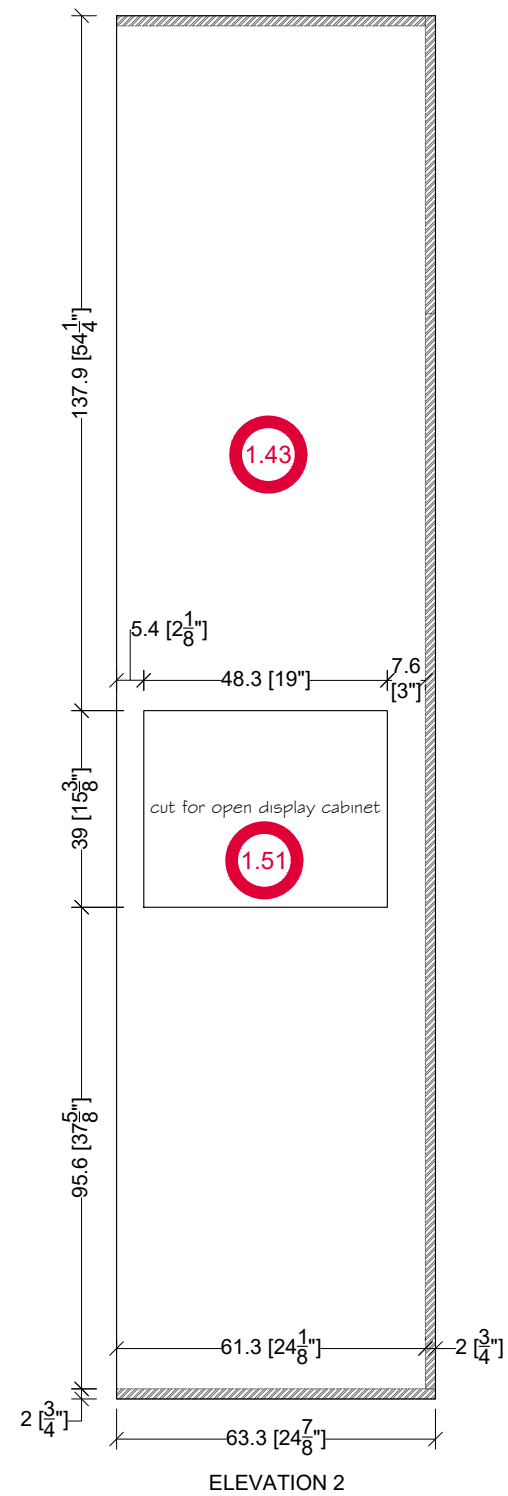
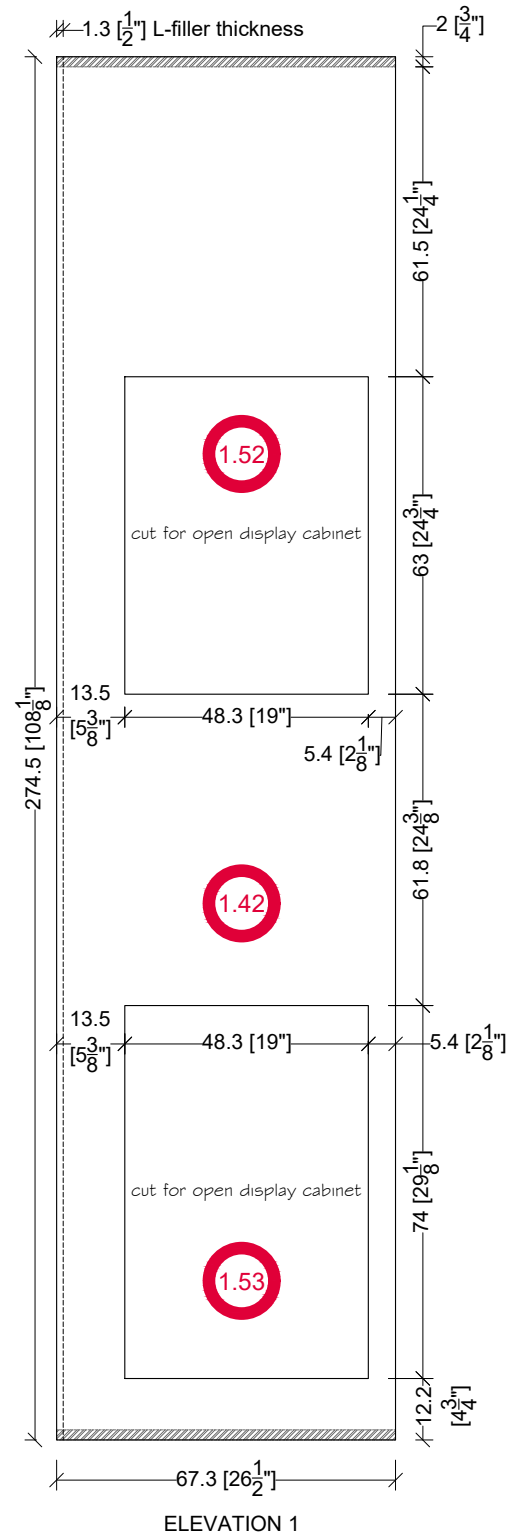



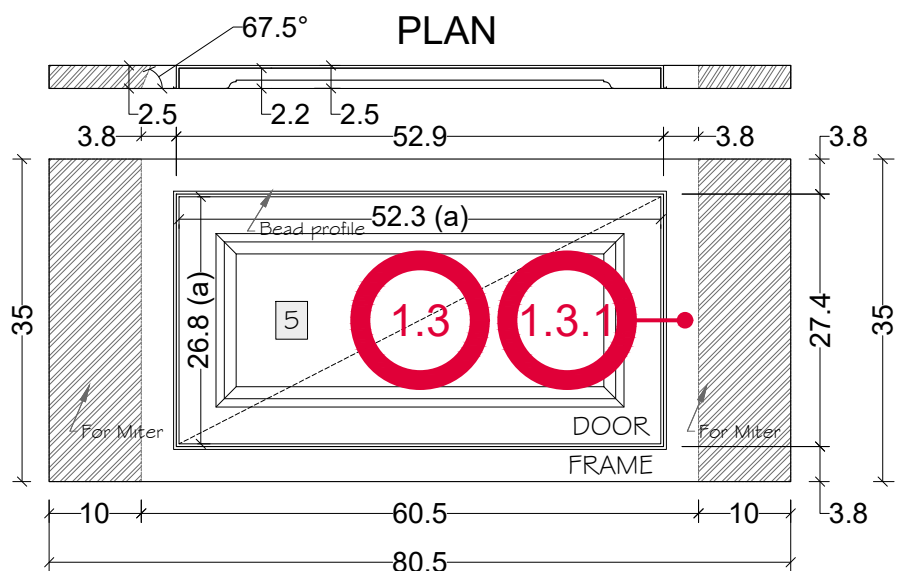

ELEVATION

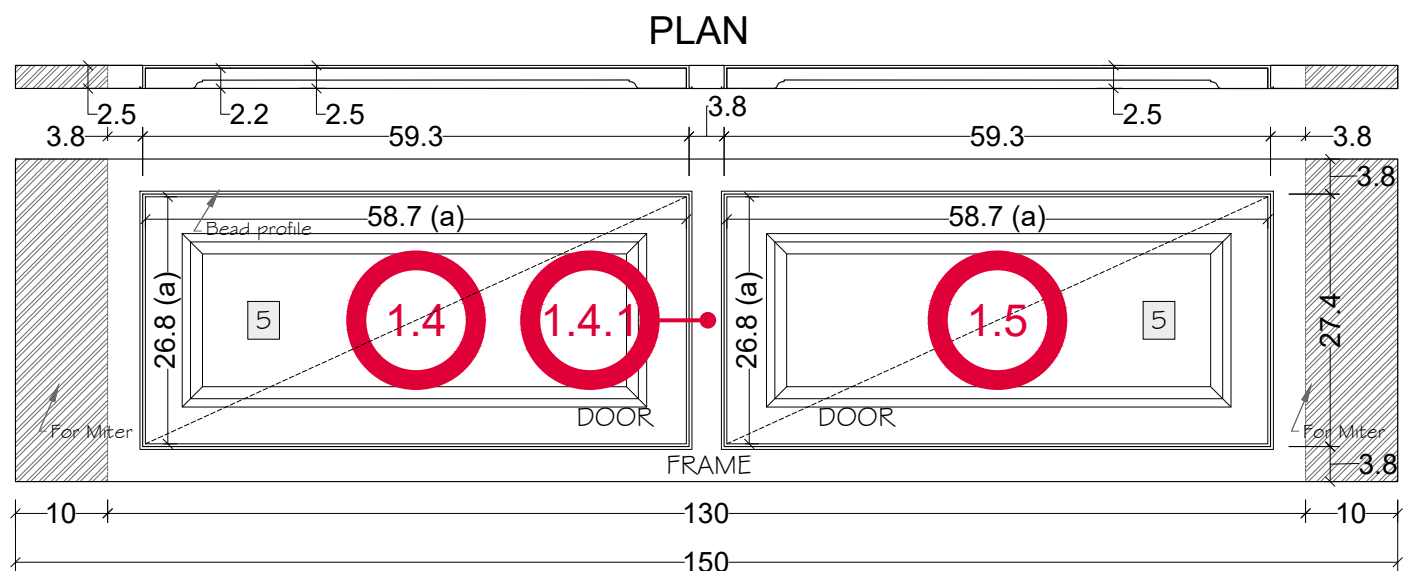

ELEVATION

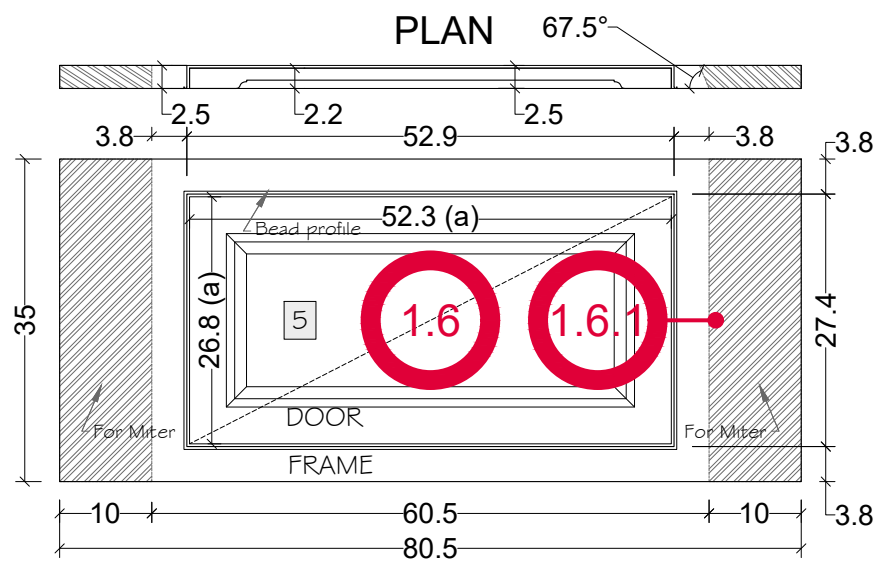

ELEVATION

# VINELAND KITCHEN

**DISCLAIMER:**  
Floor plan measurements are approximate and are for illustrative purposes only. While we do not doubt the floor plans accuracy, we make no guarantee, warranty or representation as to the accuracy and completeness of the floor plan. You or your advisors should conduct a careful, independent investigation of the property to determine to your satisfaction as to the suitability of the property for your space requirements.  
  
This document and the information thereon is the property of NEFF Beautiful Living INC. and may only be used for the purpose for which it is supplied. Reproduction of the drawing or use of the information thereon, in whole or in part, is strictly prohibited without the express written permission of NEFF Beautiful Living INC.  
  
Minor modifications may develop due to the manufacturing process and constraints

**CLIENT:** KSMP  
**ADDRESS:** 1941 Davis Street,  
A, San Leandro, CA 94577  
**PROJECT NAME:** VINELAND  
**PROJECT NUMBER:** N22.020

**04**  
PAGE:  
**14**  
**20**



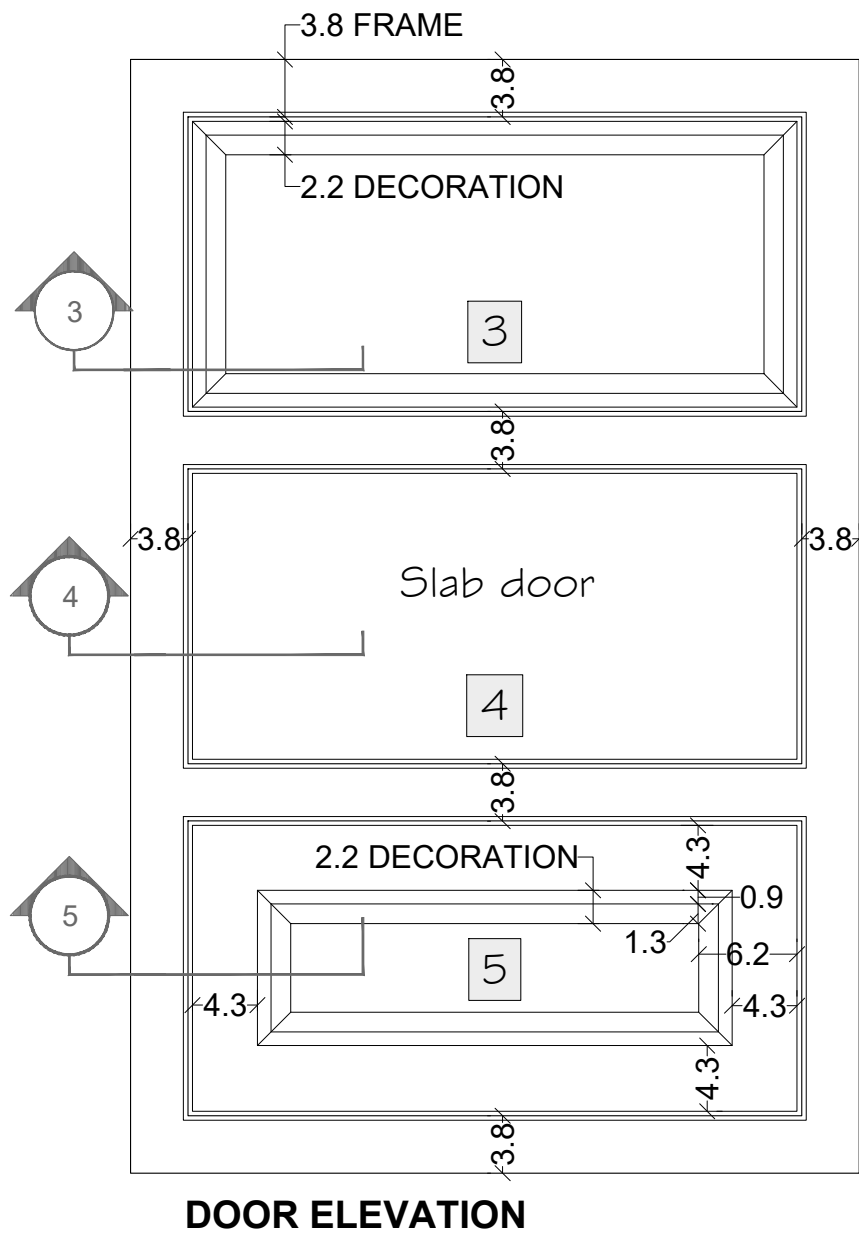

**DOOR ELEVATION**

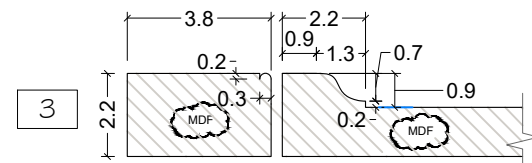

**DETAIL 3 - BEADED FRAME + INSET CURVED DOOR**

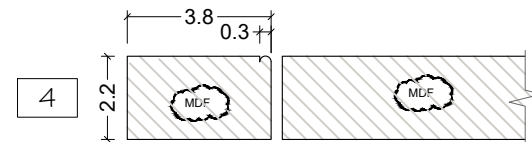

**DETAIL 4 - BEADED FRAME + INSET FLAT DOOR**

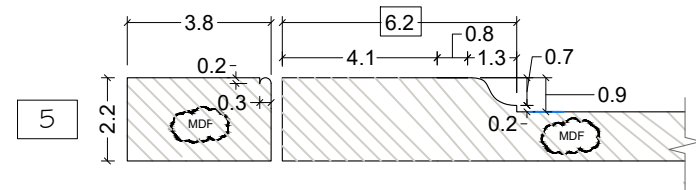

**DETAIL 5 - BEADED FRAME + INSET OFFSET CURVED DOOR**

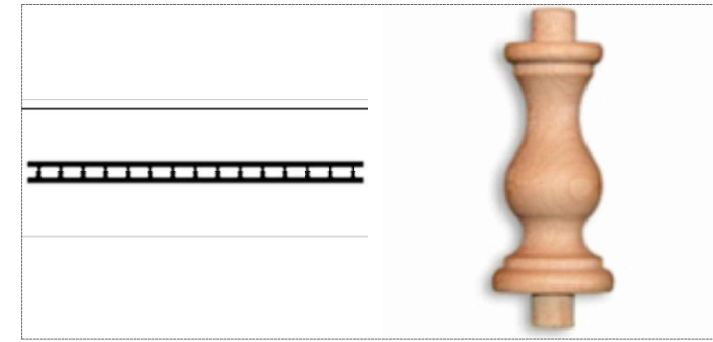

**#162010**

BALUSTER WITH RAILS

Baluster [ 1 1/8" (17.46mm) x 2" (50.8mm) ] #1 62020 with Rails 1/2" (12.7mm) x 1" (25.4mm)  
Height 2-3/4" (69.8mm) - order 4 [ 1 2 1 9.2mm ]

Poplar - J400

Vintage Woodworks

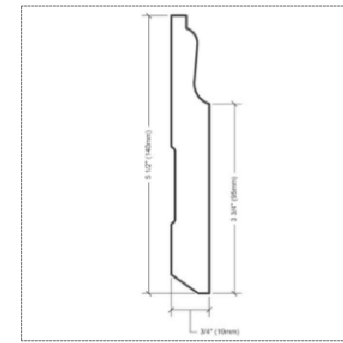

**#53**

BASE BOARD

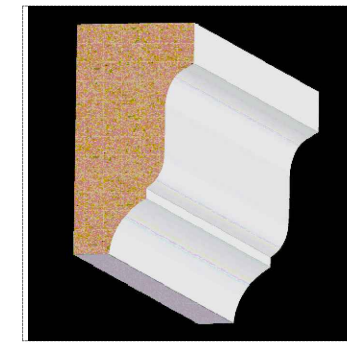

**419MUL**

CROWN MOULDING

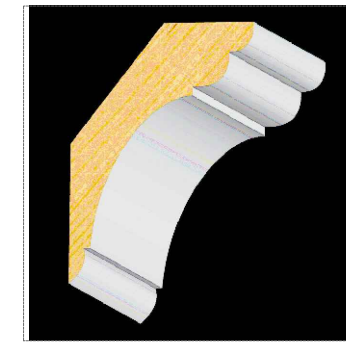

**PR407FJ**

CROWN MOULDING

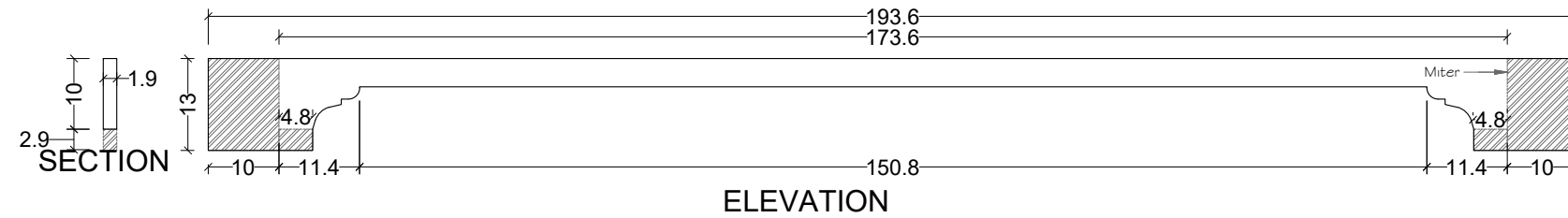

SMOOTHIE CENTER

| 1.70 | ITEM No. | PART No.        |
|------|----------|-----------------|
|      | 1.70     | CUSP-20489-1.70 |



VINELAND  
KITCHEN

**DISCLAIMER:**  
Floor plan measurements are approximate and are for illustrative purposes only. While we do not doubt the floor plan accuracy, we make no guarantee, warranty or representation as to the accuracy and completeness of the floor plan. You or your advisors should conduct a careful, independent investigation of the property to determine to your satisfaction as to the suitability of the property for your space requirements.  
  
This document and the information thereon is the property of NEFF Beautiful living INC. and may only be used for the purpose for which it is supplied. Reproduction of the drawing or use of the information thereon, in whole or in part, is strictly prohibited without the express written permission of NEFF Beautiful living INC.  
  
Minor modifications may develop due to the manufacturing process and constraints

**CLIENT:** KSMP  
**ADDRESS:** 1941 Davis Street,  
A, San Leandro, CA 94577  
**PROJECT NAME:** VINELAND  
**PROJECT NUMBER:** N22.020

**04**  
PAGE:  
16  
20

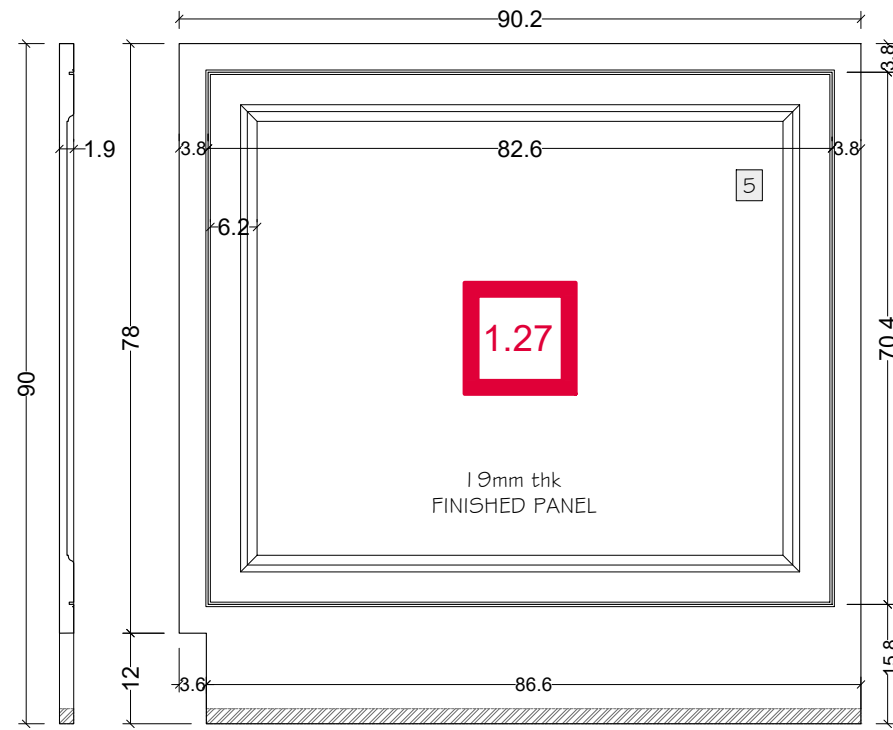

SECTION ELEVATION (FULL PANEL)

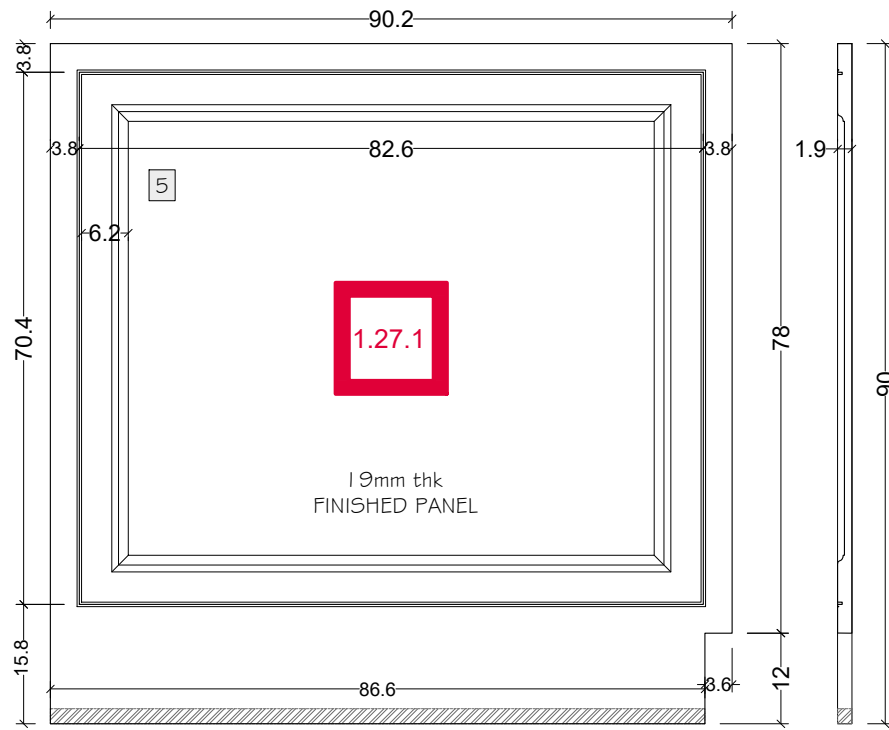

ELEVATION (FULL PANEL) SECTION

| 1.27 | ITEM No. | PART No.        |
|------|----------|-----------------|
|      | 1.27     | CUSP-20489-1.27 |

| 1.27.1 | ITEM No. | PART No.          |
|--------|----------|-------------------|
|        | 1.27.1   | CUSP-20489-1.27.1 |

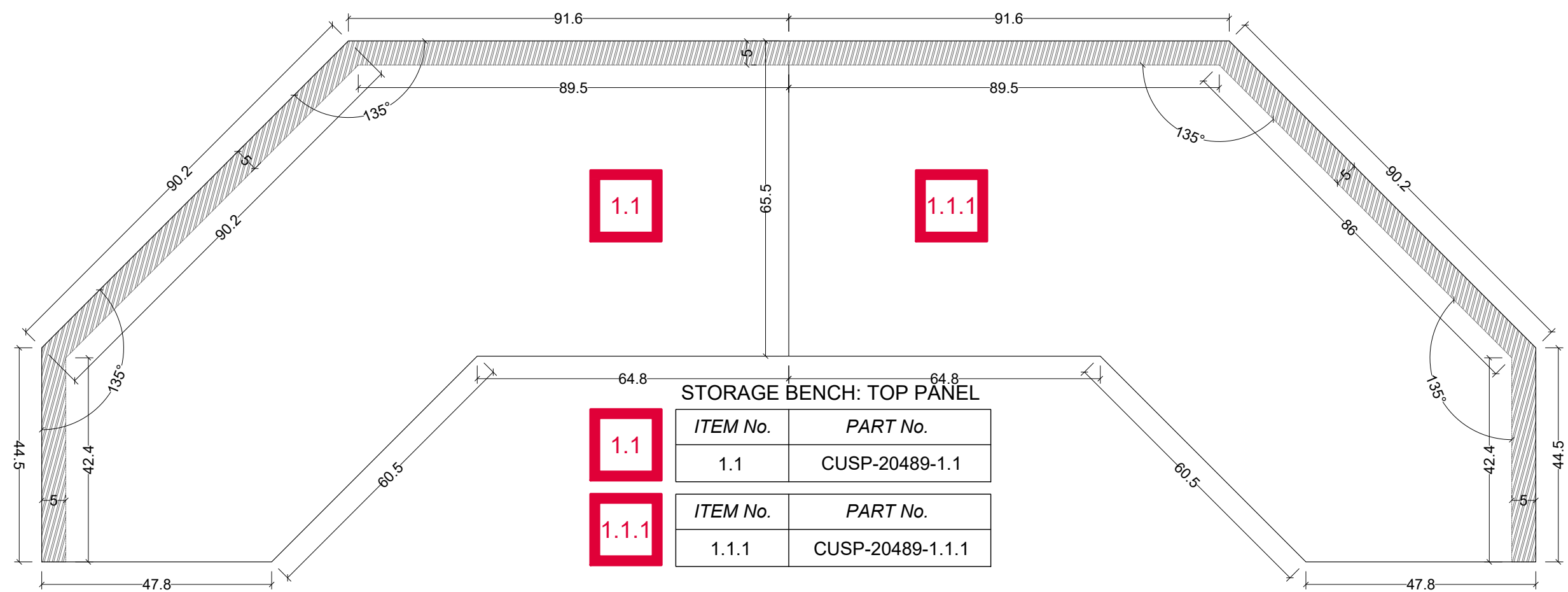

1.1

1.1.1

1.1

1.1.1

STORAGE BENCH: TOP PANEL

| ITEM No. | PART No.       |
|----------|----------------|
| 1.1      | CUSP-20489-1.1 |

| ITEM No. | PART No.         |
|----------|------------------|
| 1.1.1    | CUSP-20489-1.1.1 |



# VINELAND KITCHEN

**DISCLAIMER:**  
 Floor plan measurements are approximate and are for illustrative purposes only. While we do not doubt the floor plan accuracy, we make no guarantee, warranty or representation as to the accuracy and completeness of the floor plan. You or your advisors should conduct a careful, independent investigation of the property to determine to your satisfaction as to the suitability of the property for your space requirements.  
 This document and the information thereon is the property of NEFF Beautiful living INC. and may only be used for the purpose for which it is supplied. Reproduction of the drawing or use of the information thereon, in whole or in part, is strictly prohibited without the express written permission of NEFF Beautiful living INC.  
 Minor modifications may develop due to the manufacturing process and constraints

|                        |  |
|------------------------|--|
| <b>CLIENT:</b>         | KSMP   |
| <b>ADDRESS:</b>        | 1941 Davis Street,<br>A, San Leandro, CA 94577 |
| <b>PROJECT NAME:</b>   | VINELAND                                       |
| <b>PROJECT NUMBER:</b> | N22.020  |



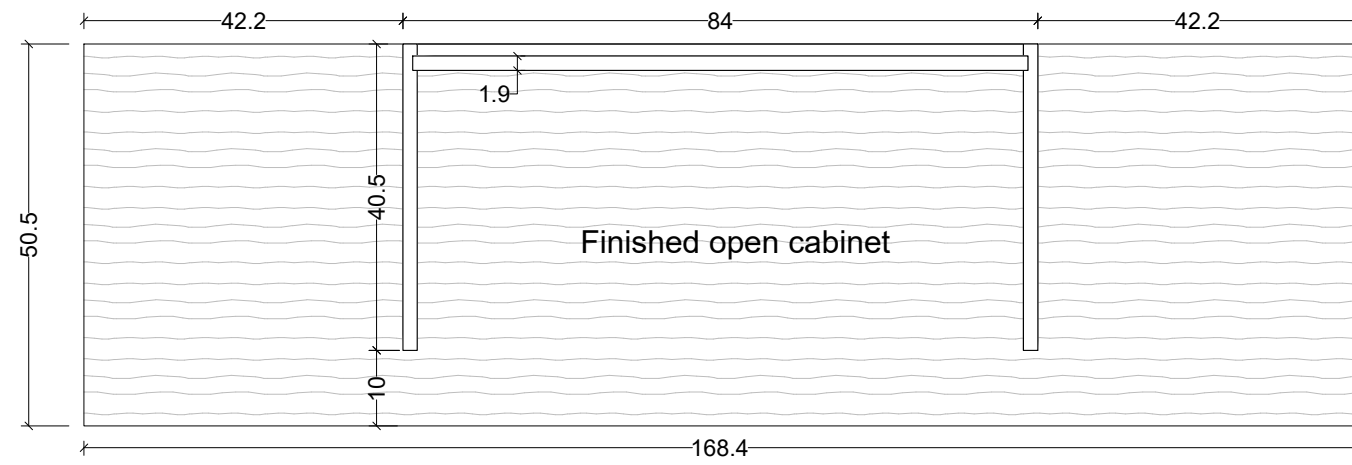

PLAN

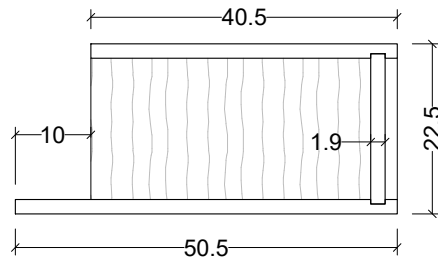

SECTION

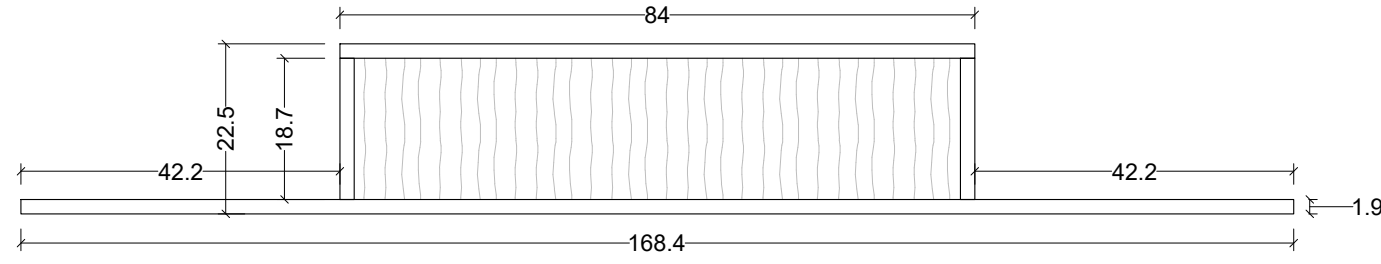

FRONT ELEVATION OPEN

|             |                 |                 |
|-------------|-----------------|-----------------|
| <b>1.22</b> | <i>ITEM No.</i> | <i>PART No.</i> |
|             | 1.22            | CUSP-20489-1.22 |

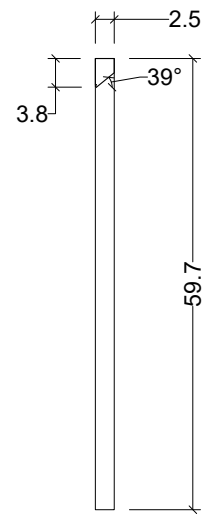

SECTION

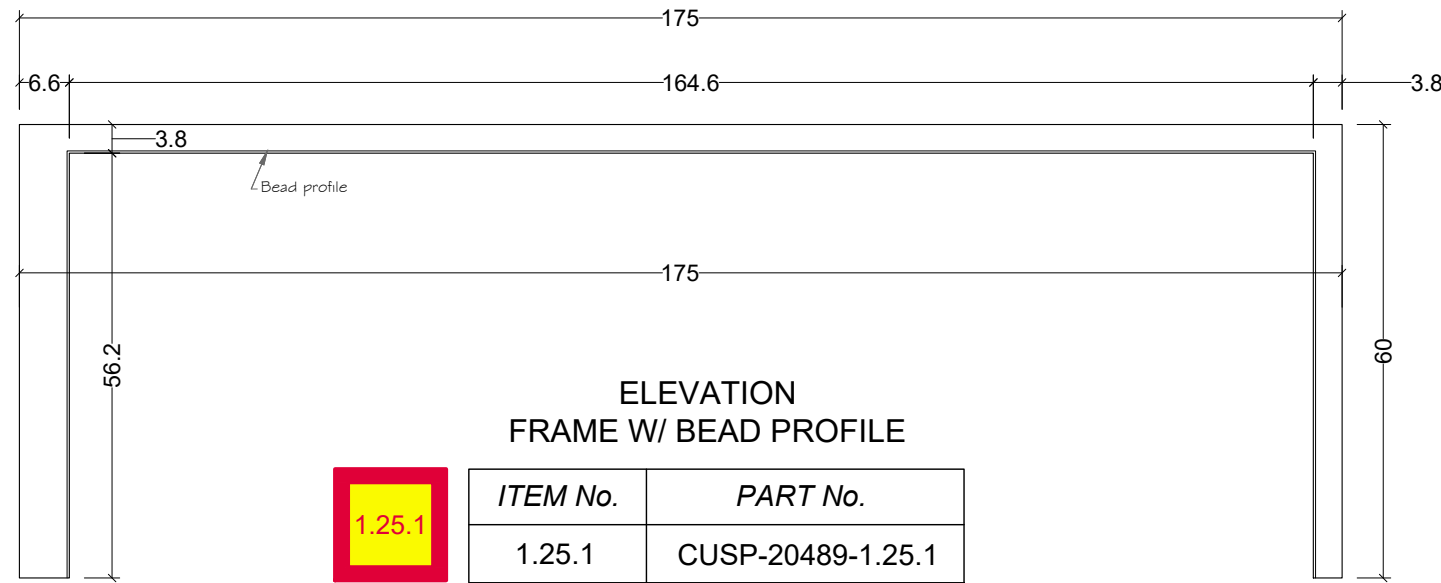

ELEVATION  
FRAME W/ BEAD PROFILE

|               |                 |                   |
|---------------|-----------------|-------------------|
| <b>1.25.1</b> | <i>ITEM No.</i> | <i>PART No.</i>   |
|               | 1.25.1          | CUSP-20489-1.25.1 |

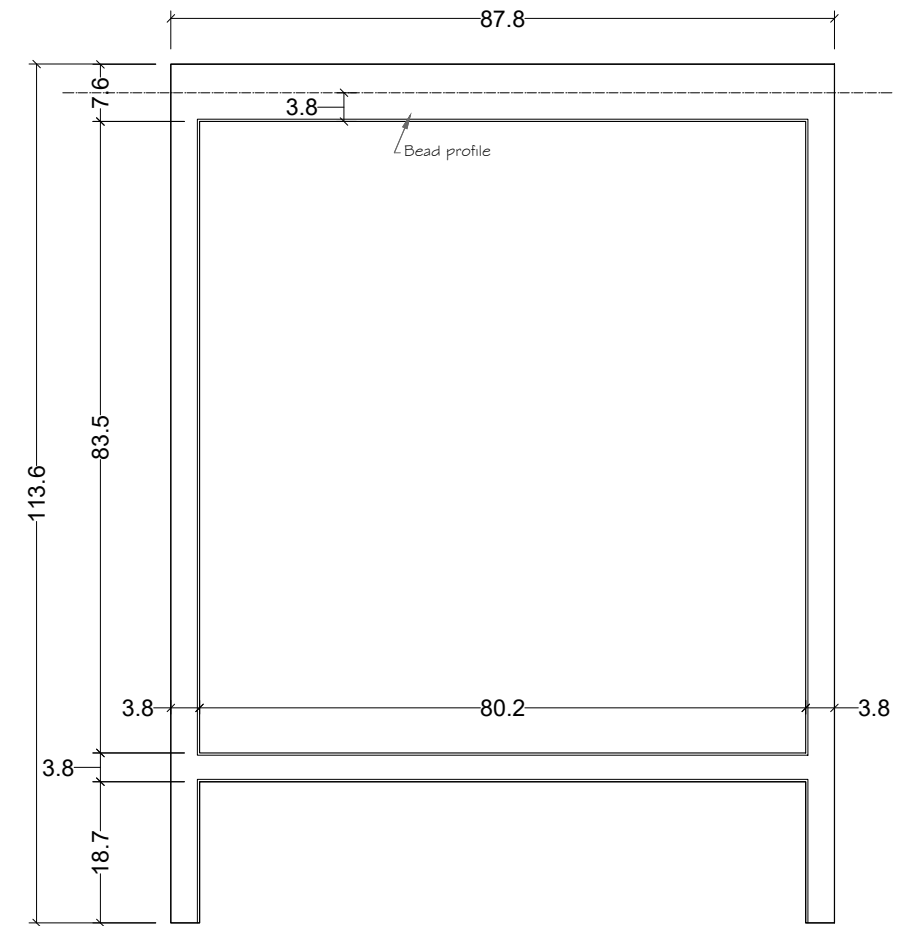

|               |                 |                   |
|---------------|-----------------|-------------------|
| <b>1.19.1</b> | <i>ITEM No.</i> | <i>PART No.</i>   |
|               | 1.19.1          | CUSP-20489-1.19.1 |



VINELAND  
KITCHEN

**DISCLAIMER:**  
Floor plan measurements are approximate and are for illustrative purposes only. While we do not doubt the floor plan accuracy, we make no guarantee, warranty or representation as to the accuracy and completeness of the floor plan. You or your advisors should conduct a careful, independent investigation of the property to determine to your satisfaction as to the suitability of the property for your space requirements.  
  
This document and the information thereon is the property of NEFF Beautiful living INC. and may only be used for the purpose for which it is supplied. Reproduction of the drawing or use of the information thereon, in whole or in part, is strictly prohibited without the express written permission of NEFF Beautiful living INC.  
  
Minor modifications may develop due to the manufacturing process and constraints.

**CLIENT:** KSMP  
**ADDRESS:** 1941 Davis Street,  
A, San Leandro, CA 94577  
**PROJECT NAME:** VINELAND  
**PROJECT NUMBER:** N22.020

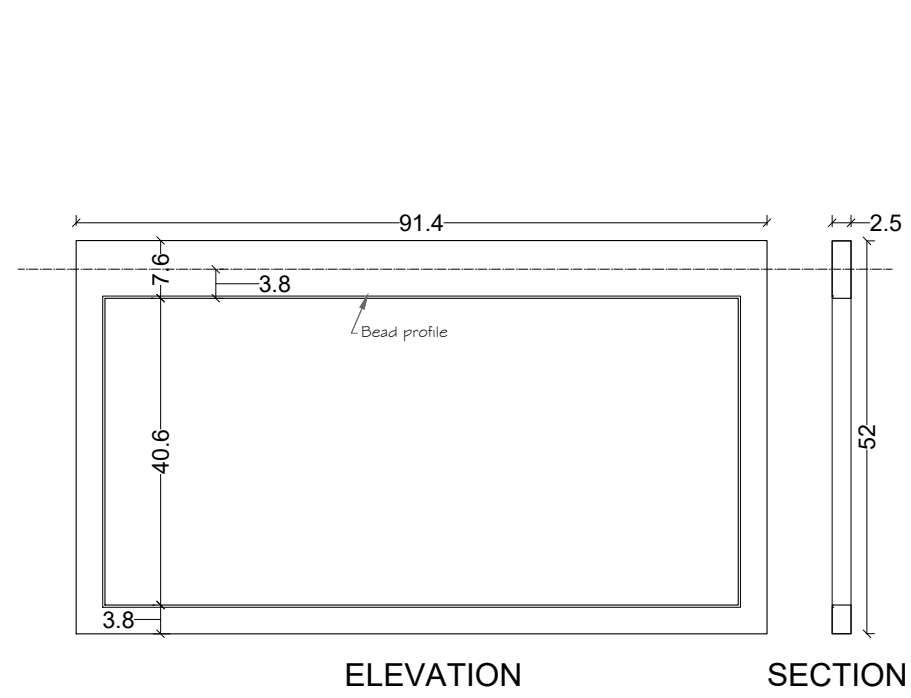

|        |          |                   |
|--------|----------|-------------------|
| 1.45.1 | ITEM No. | PART No.          |
|        | 1.45.1   | CUSP-20489-1.45.1 |
| 1.56.1 | ITEM No. | PART No.          |
|        | 1.56.1   | CUSP-20489-1.56.1 |

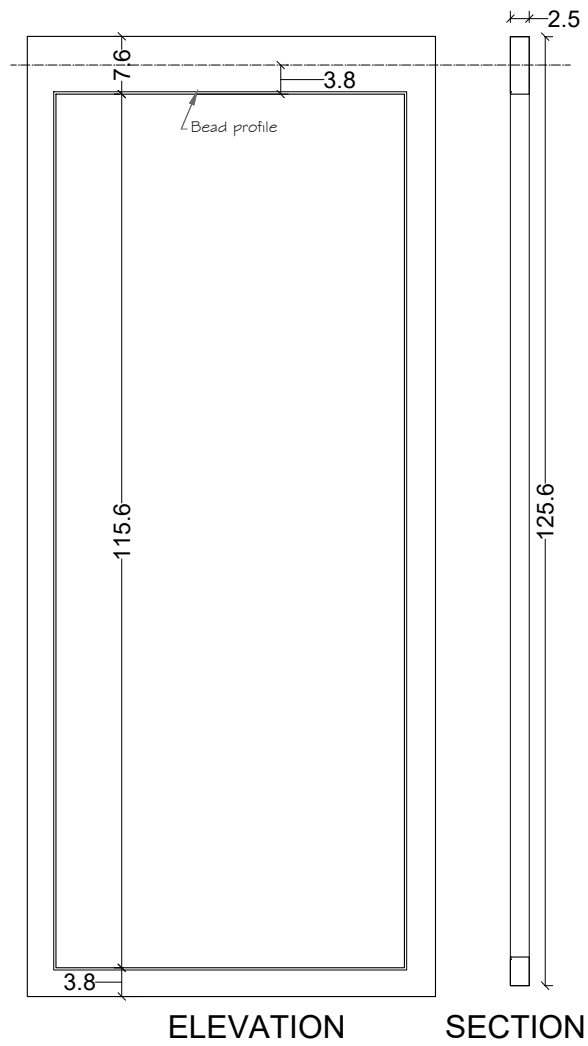

|        |          |                   |
|--------|----------|-------------------|
| 1.59.2 | ITEM No. | PART No.          |
|        | 1.59.2   | CUSP-20489-1.59.2 |
| 1.58.2 | ITEM No. | PART No.          |
|        | 1.58.2   | CUSP-20489-1.58.2 |

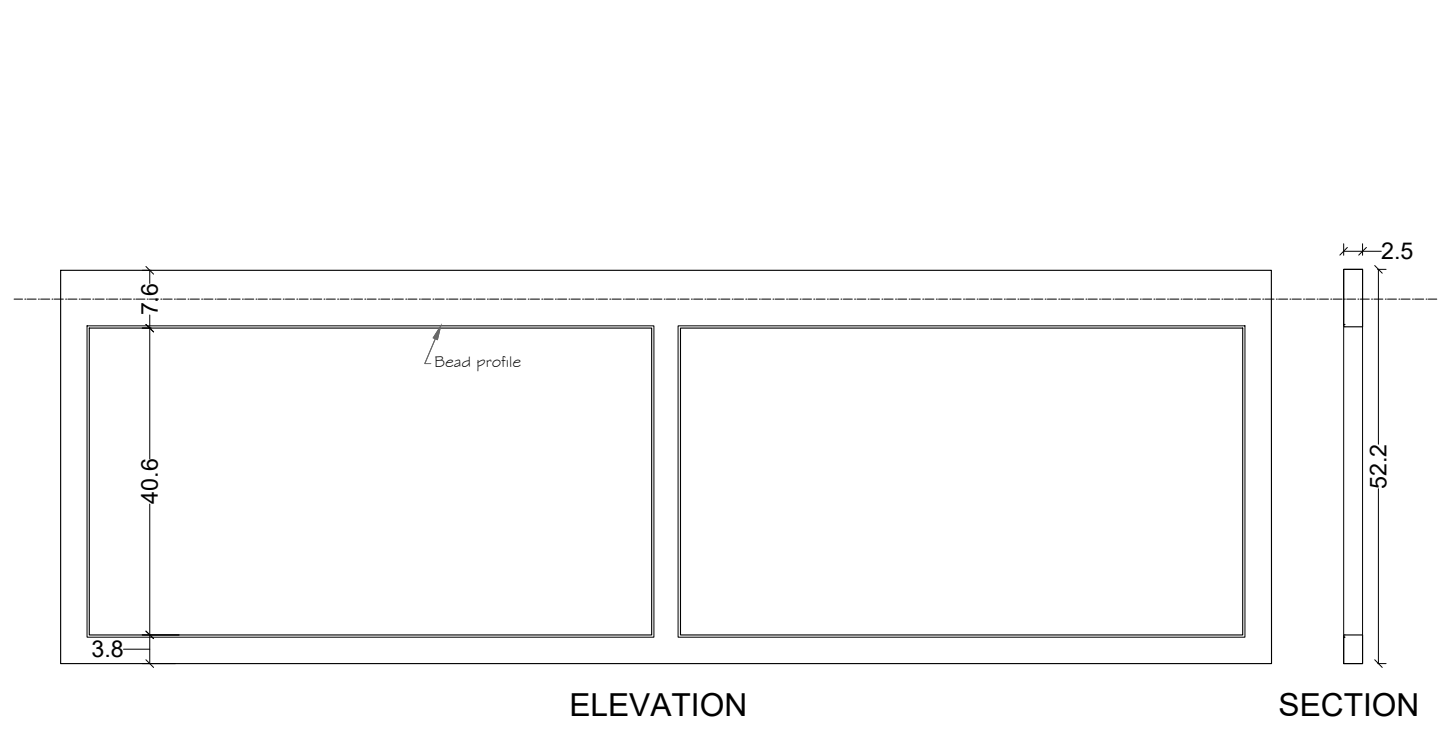

|      |          |                 |
|------|----------|-----------------|
| 1.64 | ITEM No. | PART No.        |
|      | 1.64     | CUSP-20489-1.64 |



# VINELAND KITCHEN

**DISCLAIMER:**  
 Floor plan measurements are approximate and are for illustrative purposes only. While we do not doubt the floor plan accuracy, we make no guarantee, warranty or representation as to the accuracy and completeness of the floor plan. You or your advisors should conduct a careful, independent investigation of the property to determine to your satisfaction as to the suitability of the property for your space requirements.  
 This document and the information thereon is the property of NEFF Beautiful living INC. and may only be used for the purpose for which it is supplied. Reproduction of the drawing or use of the information thereon, in whole or in part, is strictly prohibited without the express written permission of NEFF Beautiful living INC.  
 Minor modifications may develop due to the manufacturing process and constraints

**CLIENT:** KSMP  
**ADDRESS:** 1941 Davis Street, A, San Leandro, CA 94577  
**PROJECT NAME:** VINELAND  
**PROJECT NUMBER:** N22.020

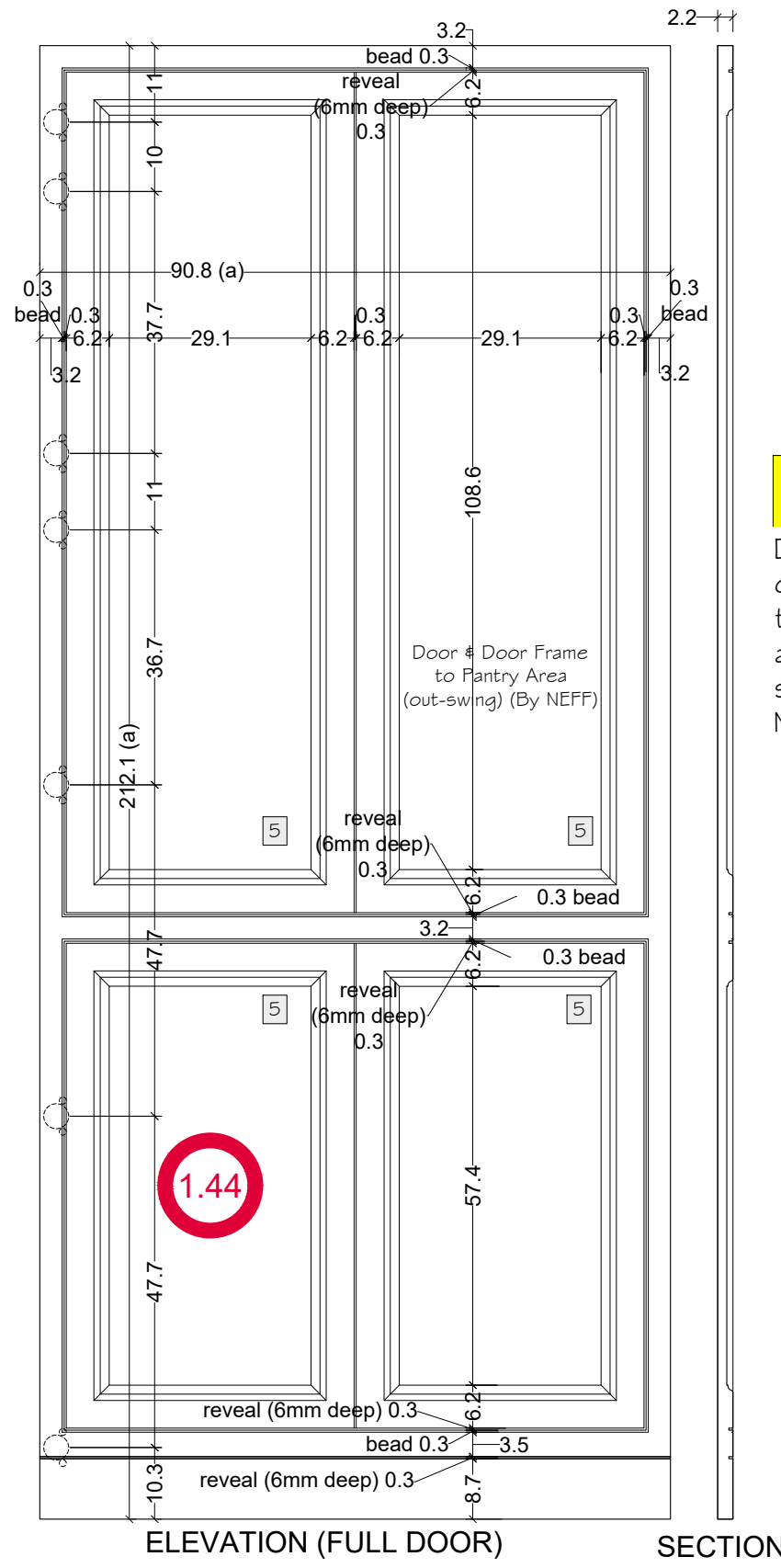
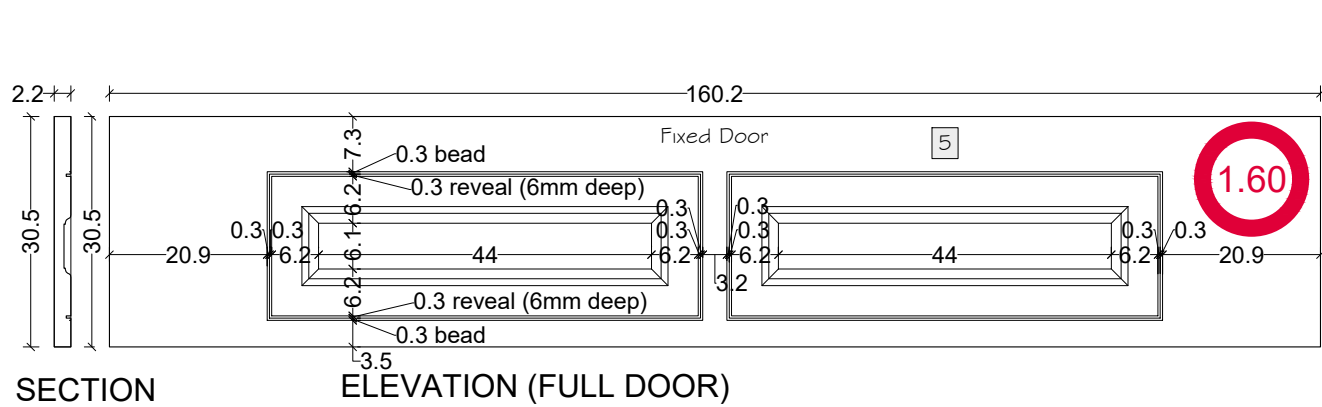

Door panel coming loose, to be assembled on site  
NO SCRIBE

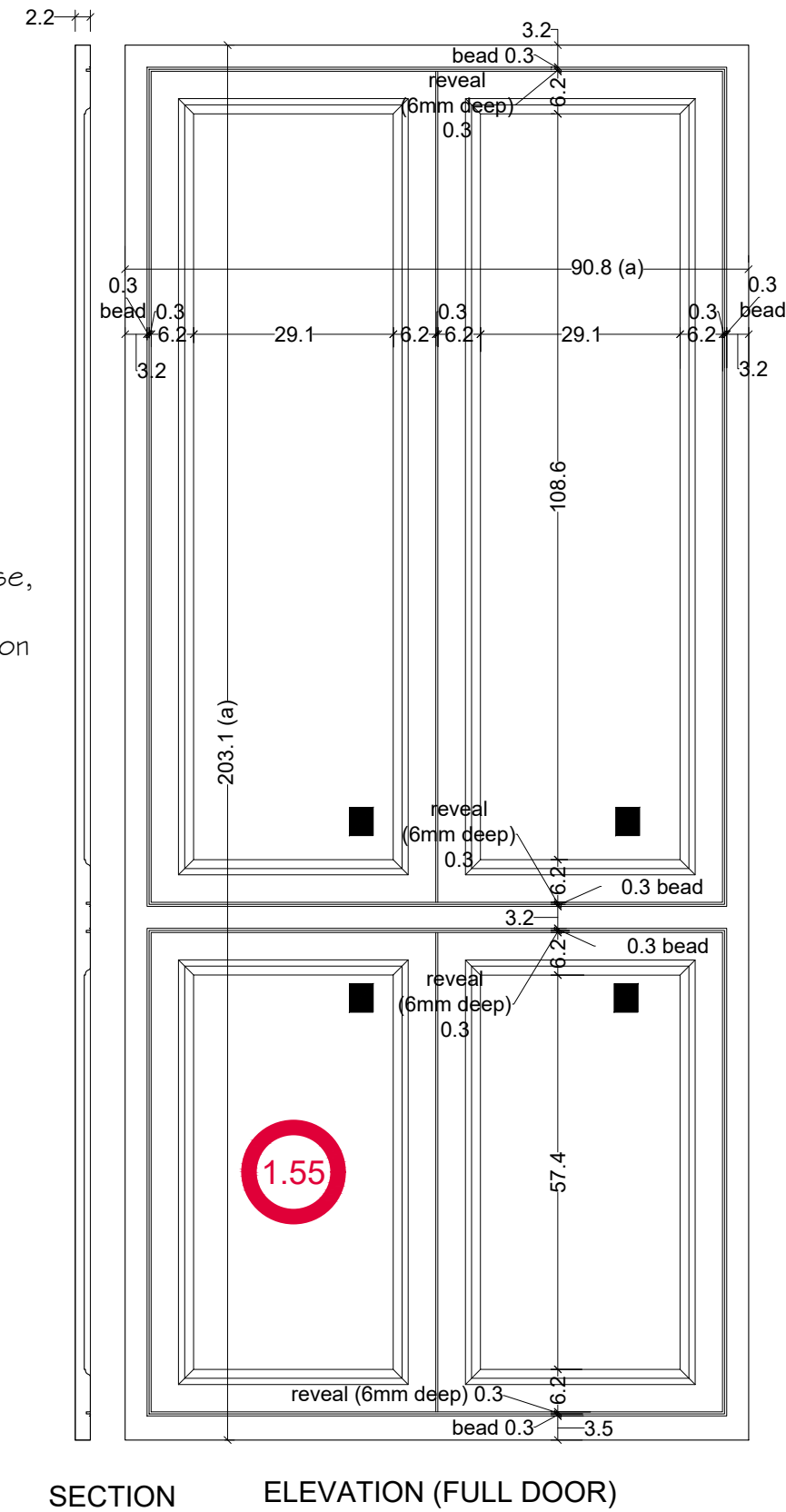

VINELAND  
KITCHEN

**DISCLAIMER:**  
Floor plan measurements are approximate and are for illustrative purposes only. While we do not doubt the floor plan accuracy, we make no guarantee, warranty or representation as to the accuracy and completeness of the floor plan. You or your advisors should conduct a careful, independent investigation of the property to determine to your satisfaction as to the suitability of the property for your space requirements.  
  
This document and the information thereon is the property of NEFF Beautiful living INC. and may only be used for the purpose for which it is supplied. Reproduction of the drawing or use of the information thereon, in whole or in part, is strictly prohibited without the express written permission of NEFF Beautiful living INC.  
  
Minor modifications may develop due to the manufacturing process and constraints

**CLIENT:** KSMP  
**ADDRESS:** 1941 Davis Street, A, San Leandro, CA 94577  
**PROJECT NAME:** VINELAND  
**PROJECT NUMBER:** N22.020